The Echo

CCHS

1956

Gc 977.202 F77ce
1956

1956

Gc
977.202
F77ce
1956

M. L.

~~INDIANA COLLECTION~~

GEN

ALLEN COUNTY PUBLIC LIBRARY
3 1833 02292 7989

Gc 977.202 F77ce 1956
Central Catholic High School
The Echo

Digitized by the Internet Archive
in 2011 with funding from
E-Yearbook.com

http://www.archive.org/details/echo1956cent

The Echo

1956

Central Catholic High School

Fort Wayne, Indiana

THE NEWBERRY LIBRARY
OF
FORT WAYNE AND ALLEN COUNTY

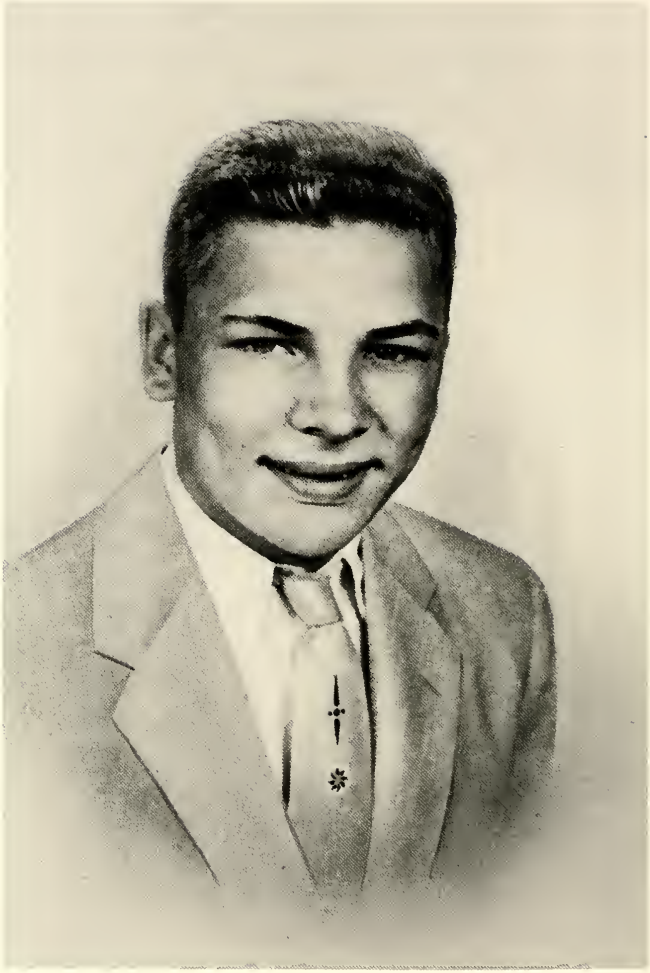

James Baron

"May the Angels
lead thee into paradise . . .

936386

Rosemary Sorg

And the Martyrs
receive thee at thy coming."

The School

Page 10

Graduates

Page 30

Activities

Page 56

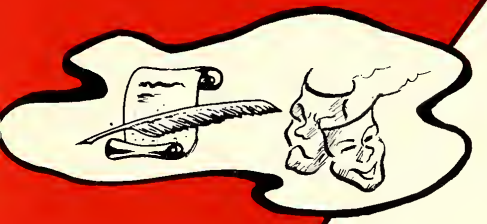

Sports

Page 86

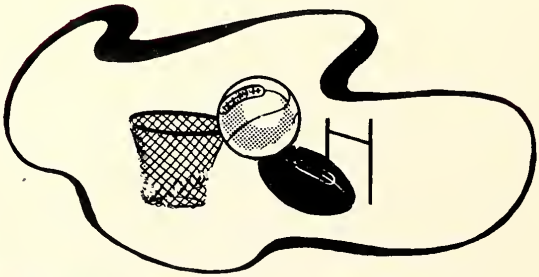

Undergraduates

Page 102

Guidance Toward Growth

Nineteen Fifty-five, Fifty-six was a key year in the growth of Catholic high school education in Fort Wayne. In the very recent past, no one foresaw more clearly the need for expansion than our Principal, Father William Lester. His constant interest in proving for pressing needs both present and future was a large ingredient in the decision to add extensive new facilities to Central Catholic High School, to be completed late this year. And this was but the beginning of a building program which envisions two new Catholic High Schools in the Fort Wayne, area.

Healthy Things Grow

"The Kingdom of God is like a mustard seed . . ." God's kingdom is not built of brick and ceiling tile, but these things are the obvious signs of the new growth from within. Baptisms have doubled in Ft. Wayne since 1945. Onward, C.C.!

The statue of Christ in the above picture looks small by comparison with the construction. But Our Lord is the heart of the matter. If it were not for the Faith of Catholics, we would not be paying taxes toward public education, and building our own schools in addition. God bless Fort Wayne's Catholics for their zeal and generosity, for soon there will be, not one, but three Catholic high schools in this area.

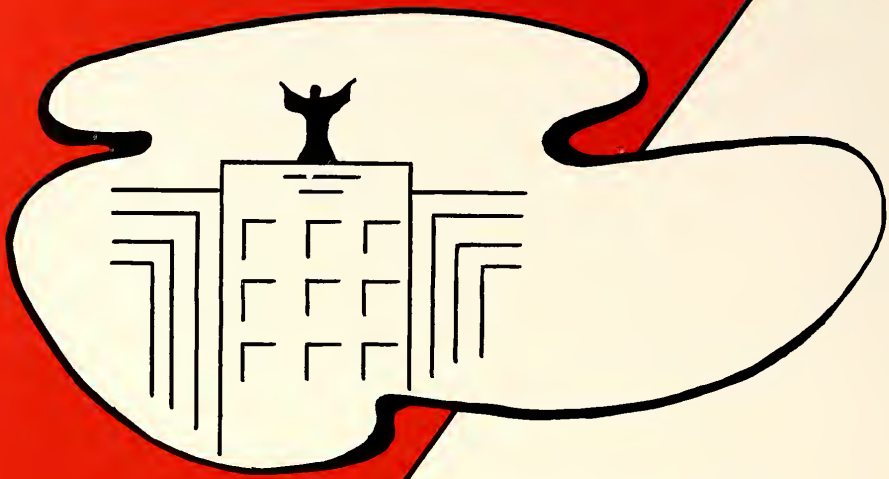

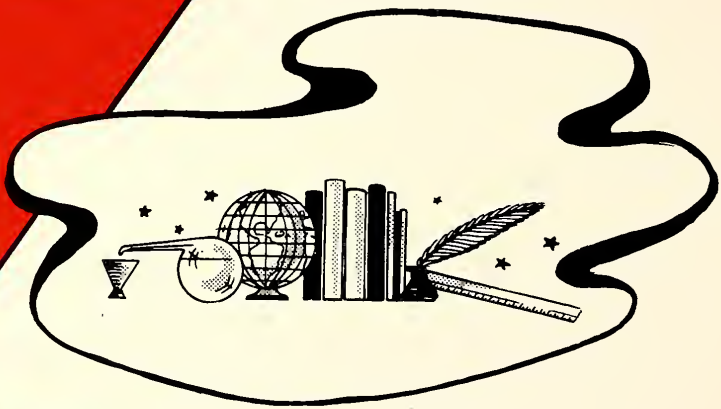

The School

Most Rev. John F. Noll, D.D., LL.D.

The class of 1956 is well aware that our four years in these classrooms and halls, the memories we take with us, all had their origin in the mind and heart of Archbishop Noll, to whose vision and generosity the existence of Central Catholic can be credited. We are proud and grateful and we ask God to bless our Archbishop.

Most Rev. Leo A. Pursley, D.D., LL.D.

In less than one year as spiritual head of our diocese, Bishop Pursley has demonstrated his concern for Catholic High School Education in a definite way. The all-out community effort that has resulted reminds us of the value of these four years in our lives. The Bishop's own words at a student assembly strengthened this conviction, as well as the feeling that God has given us outstanding leadership.

Father Westendorf, as Spiritual Director, influences the program of religious education here at C.C. in a definite way. The chapel holy hours and homeroom visits reach the entire student body at frequent intervals, in addition to private consultation and guidance for the individual.

Very few people have been with the present C.C. from its beginning through the present period of growth. Monsignor Feltes, as Diocesan Chancellor and our school treasurer, has extended his guiding hand to the organization through these uninterrupted years.

Tradition is Strong

The calibre of a school is largely a matter of tradition. High quality teaching, docility (teachability) and loyalty among students are traditions that take time. Schools don't grow "like Topsy". They grow under the guidance of wise and devoted administration.

What Sr. Charlotte has contributed to our high school in her years at C.C., none of us, students, old grads, Fort Wayne Catholics, can measure. It is only fitting therefore that we should be grateful. Sr. Bonosa puts in close to fifty weeks a year at C.C. giving unstintingly of herself to the burden of secretarial work. For such devotion we also say: "Thank you".

Learning and Love for Life -- Religion

The Catholic Faith is distinguished by its love for the Blessed Mother. Here Daniel Meehan points to Old Testament prophecies about Mary as Tom Kovats reads them aloud in Sister Virginia Eileen's Senior Religion class.

Paula Brake is leading the class in a discussion on T.V. from the Sunday Visitor. Sister Mary Christine and the class listen attentively.

In Sister Marie Ligouri's Sophomore Religion class the Mass is the subject. Joan Marquart, Rita Hess, John Sockrider and Ray Walsh examine illustrated cards on the Holy Sacrifice.

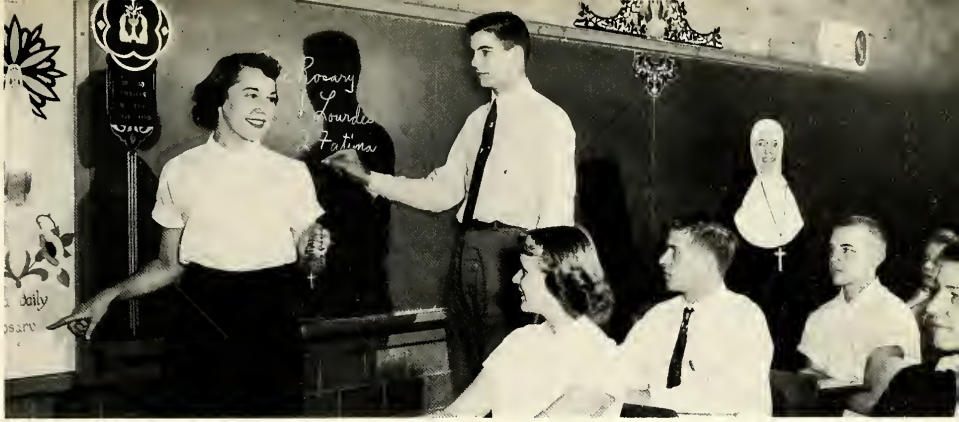

As Eleanor Dirig points out to the class the importance of the Rosary, Jerry Lyons writes down the places where the Blessed Mother appeared in connection with the Rosary. Sister Francis Mary watches with approval.

Sister Ellen directs Conner Loesch and Bev Reyer in their search for Christian Social terms, Kay Kummer checks the board, while Sally Curtis, Jud Mauch, and Rosalie Fulk examine the Spring '54 barometer of labor troubles.

Sister Ann Louise's Religion class have been studying early Church History. Mary Gray shows the class some of the pictures they have collected.

Jean Porter points to an encircled place on the globe in a World History class. Marilyn Brunner, George Roth and Jack Hoppe look on. Sister Philomene Marie supervises.

Mankind in Focus - Social Studies

Who said History was dates and dull facts? Morris Waltemuth and Jackie Alarie show evidence to the contrary to Judi Bonahoom, Paul Pitzen and Rita Uecker as Sister Agnes Theodore looks on approvingly.

Ed Nicole points to a location on the map in Sister Ann Louise's U. S. History class. Carolyn Loos and Francis Pichon seem to approve of his choice.

Sister Mary Berenice and her class in World History study Old World Culture. Anthony Hahn, Joseph Erpelding, Mary Swinehart and Kathleen Leonard are pointing to some of the countries they are studying.

Richard Zych leads the discussion in a Civics class as Mike Hoog, Joyce Koehl and Ronnie Hull listen and wait to participate. Sister Bernice looks on with approval.

In the Geography class of Sister Francis Elise, Joan Kennedy, Stephen Suelzer, Kathleen Johnson and Doughlas Schaefer are absorbed in sister's explanation of the earths relation to neighboring planets.

Appreciation

Language

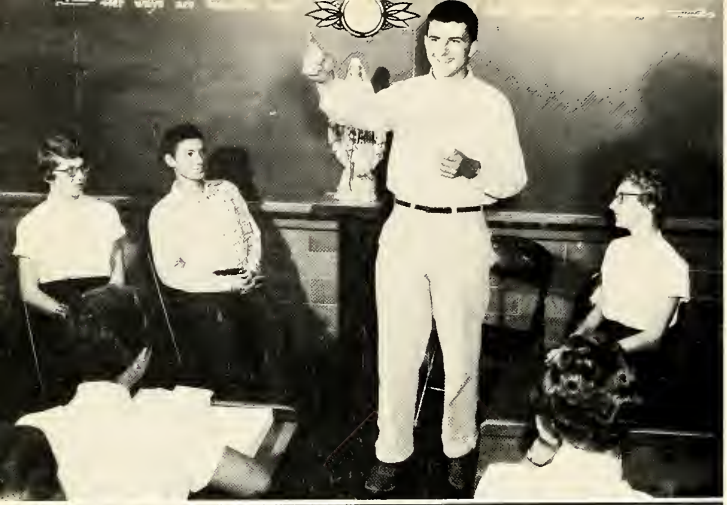

Dick Berkmeier puts over a humorous point in his talk during a discussion in Sister Francis Michael's English class. Sue Parnin, Jim Sullivan and Judy Rauner await their turn.

Father Muldoon answers Susan Clark's question in reference to their English assignment. Shown in the class are Billy Cranston, Frank Archibald, Eileen Goleeke, Nancy Cunningham, Pauline Brendel, Mary Ann Lichtsinn and Mike DeWald.

Sister Francis Margaret and a few of her industrious students pose with names of several men prominent in English literature. They are Sharon Krouse, Mildred Puetz, and Ray Loriot. John Daugherty points to London, the center of the Literature.

Expression - Arts

The Journalists in Sister Estelle's class are working to achieve skill in copy layout use. Don McCrady and Ned Becker point to examples in the Shamrock. Pictured in the class are Paula Erpelding, Patricia Braun, Mike Mettler, John Mascotte, Mary Ann Wyss, Carol Bart and Janice Hartman.

James Pequignot, Joan Bobay, Marilyn Brunner, and Joseph Erpelding are introduced to a sample diagraming chart in Sister Marcellita's Freshman English. John Sorg points to the sample.

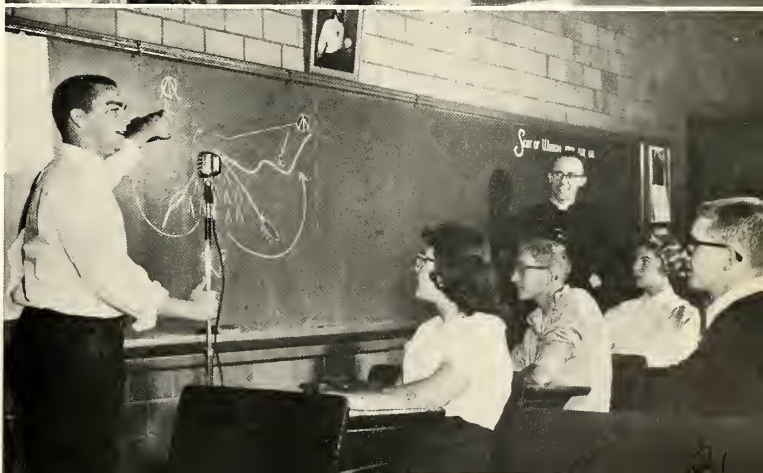

Custer's Last Stand is explained to the class by Joe Lillich in Father Hammond's first year speech class. Listening attentively are Eileen Harber, Dick Dager, Toni DeWald and Jim Cooper.

Ralph Sanchez, Judy Rockey, Jim NewPort and Arlene Pape are intrigued by Sister Gertrude Margaret's description of the human digestive system.

God's Fascinating World - Science

The study of the heart and its functions is one phase of biology. Ray Quinn and Pauline Brendel examine models of the heart under Sister Mary Neil's supervision.

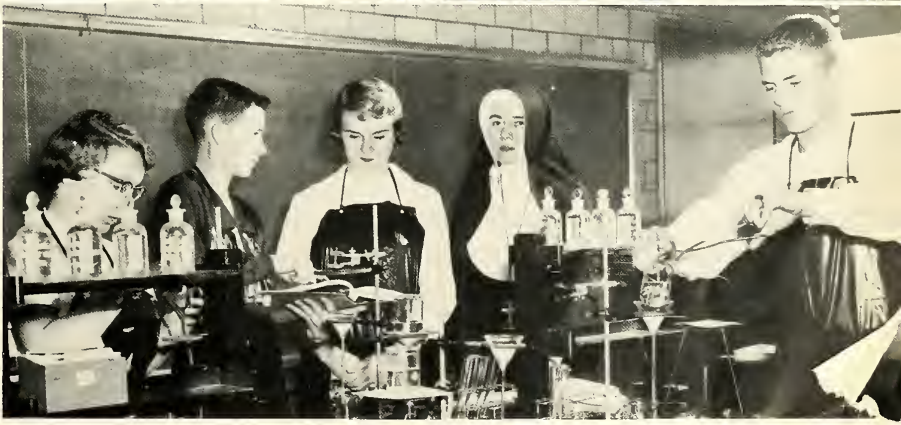

ABOVE: Phyllis Bloechel, Mike Kinder, Bernie Rauch, Ralph Hilker and Ron Frank are working on methods of determining Specific Gravity of Liquids. John Schneiders, Larry Spindler, Connor Loesch and Kathy Savage are working on another method.

CENTER: Tom Wolf, Eileen Harper, Tom Krider and Tom Jackson watch as Ronnie Hull conducts an experiment in Sister Helen Mary's Applied Science Class.

BELOW: Marilyn Seifert and Paul Boyce seem to be conducting an experiment in Sister Helen Mary's Chemistry class as Mike Mettler and Judy Conners consult the book.

Numbers, Space, Law - Mathematics

"Transposing" is a problem to Algebra I students. Maureen Roussell, Barbara Berdelman and Maurice Hartman are checking their work with Sister Mary Timothy.

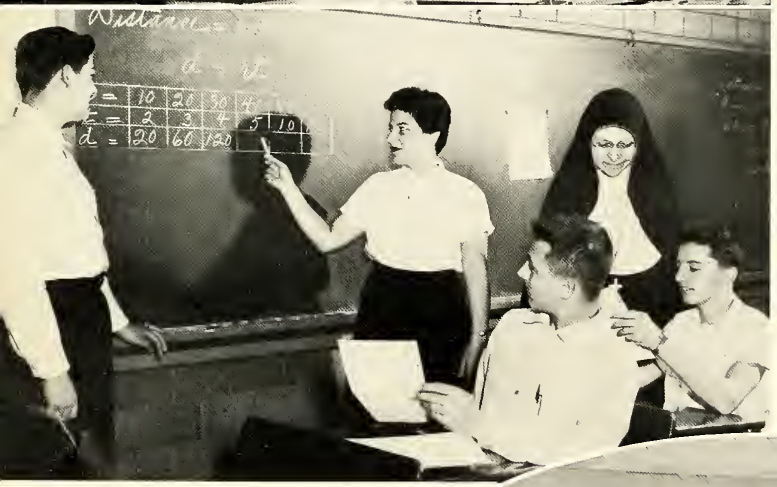

Finding the formula and completing the table are not so complicated as they thought to Lee Horn, Donna Flohr, Angelo Buanno in Sister Francis Louise's class.

James Mooney, Patricia Bardy, Tim Hartman, Jim Wells and Juan Avila write down at the board the problems that Sister Mary Blanche is dictating in Adv. Algebra.

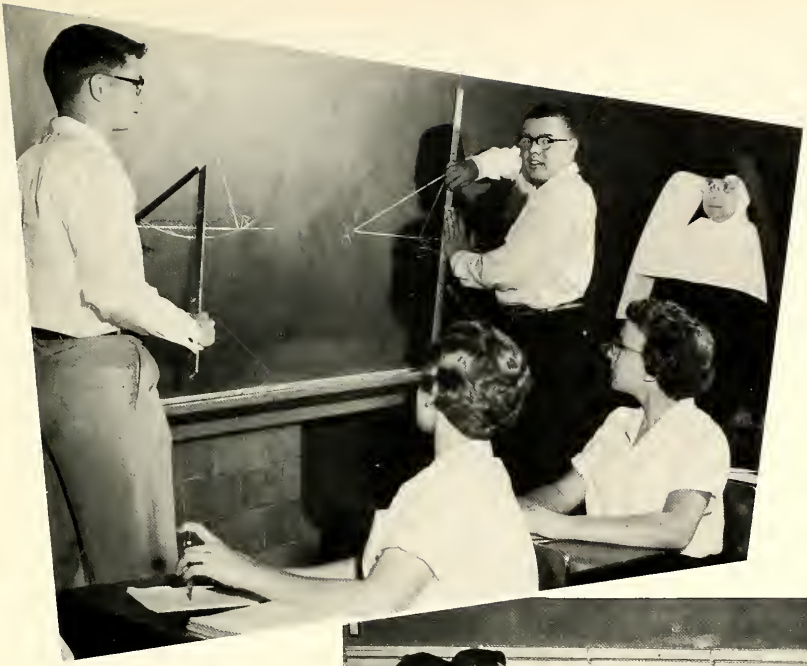

Philip Bobay is explaining his work to the class as Mike DeWald finishes his problem in Sister Mary Joanne's Geometry class.

Connor Loesch, Tom Kovats, John Erpelding, Ralph Hilker and Paul Lucas are deeply concerned about a theorem that is being explained in Sister Francis Elvire's Solid Geometry class.

In Sister Mary Denise's Algebra I class Nancy Fox, Margaret Becker, Karen Laible and Mike McArdle have finished their board work and are ready to hear from those who have volunteered.

For One World - Languages

A Sophomore Latin class is looking over Auxilium Latinum booklets. Pictured here are Francis Smith, David Swinehart, Judy Westrick, Diane Zinn, Arlene Pape and Margaret Popp, as Sister Mary Austin gives directions.

Latins are happy people. Ricardo Dominguez, Otis Croy, Janet Karl and Tom Brown exemplify the joy with decorated gourds that Latin rhythms express.

The students in Latin I are learning the fundamentals of the language. Michael Brown, Sister Maureen Clare, Tom Getz, Jim Rinehart, Barbara Hoerstman and Margaret Crisman are shown here.

Aimed at Livelihood - Commerce

Betty Boreani, Mary Jane Warnock, Bob Newport, Dan Morsches June Klotz and Judy Nicodemus do an assignment in Typing I as Sister Magdala looks on.

In Sister John Louis' Bookkeeping class Ronald Moser writes on the board the names of those who have completed their projects. Rita Monnier, Mary Baszczak and Dorothy Vodde have theirs checked by Sister.

In the Shorthand II class Carol Miller checks her paper as Sister Maxelinda dictates to Shirley Romary. Mary Fox looks up the spelling of a word and Cathy Schultheis readies the tape to record Sister's words.

School is Many - Sided

Sister Mary Huberta is discussing the Kettle Drum with Ronnie Volz while Vince Wirtner displays the Cymbals. The Latin American Rhythm Instruments (Marocca and Gourd) are being demonstrated by Ronnie Gerardot and Judy Burroughs.

Mike Renz is acting as the patient in Mr. Eviston's Health and Safety class. Rosie Fulk, Luconda Bonahoom watch proceedings as Tom Kohl prepares to revive Mike.

In Sister M. Josella's Home Management class Pat Schoppman, Nancy Weber, Kathy MacDonald, Connie Mettler and Judy Kramer find that Home Ec can be funny.

On our bright new fourth floor Joe Stoody, Jay Allgier, Bill Brewer, Steve Longsworth and Jerry Schramn are put through a Mechanical Drawing exercise by Mr. Forrest Anderson.

Jim Alexander, James Studinski, Mike Vakerics, Jack Ocken, Norm Farber, Dianne Trammel and Carol Vodde are just a few of the many students taking art at Central.

Graduates

Four Fleeting Years . . .

The Senior Class of '56 has now reached the climax of an immensely important four years. As we look back into those crowded days, we recall the interesting assemblies, our deserved but unwelcomed assignments; we reminisce about our enthusiasm at pep-sessions, our laughter at skits, and our cheers and tears at our tremendous games. We warmly remember our four wonderful retreats, especially the last one which prepared us to go out into the world as soldiers of Christ. We wish to thank the faculty for making all this possible and for their patience and help so generously given throughout our four years.

FOUR YEAR HONORS

ROW 1: L. Deininger, P. Bloechel, S. Kissner, B. Smith. ROW 2: S. Denney, G. Ryan, M. Hartmen, J. Vodde. ROW 3: S. Alexander, J. Smith, S. Popp, E. Bowers ROW 4: J. Harber, M. Puetz, B. Reyer, S. Romary. ROW 5: A. Luther, R. Hilker, R. Schnieders, M. Fox. ROW 6: T. Hansler, P. Lucas, J. Mauch, T. Needler. ROW 7: T. Kovats, T. Jacquay, J. Eifrid, C. Loesch.

Our Valedictorian and Salutatorian, Tom Kovats and Jeanne Smith, take time out for a well deserved rest.

THE TOP SIX BY AVERAGE

Tom Kovats	96.32
Tim Needler	96.27
Jeanne Smith	95.82
Ralph Hilker	95.05
Tom Jacquay	94.77
Connor Loesch	94.22

SENIOR HONORS

ROW 1: J. Hatfield, P. Elward, B. Grimmer, J. Elward, E. Morris. ROW 2: S. Brommer, L. Oddou, R. Haughan, J. Gerardot. ROW 3: B. Brendel, J. Ehinger, J. Hettinger, J. Wiedenhoeft. ROW 4: C. O'Keefe, J. Ehinger, J. Sorg, F. Libbing. ROW 5: C. Brink, J. Ashby, R. Wyss, L. Maloy. ROW 6: T. Faylor, S. Quinn, A. Welch, R. Frank.

Tops in the Things That Count

Awards and honors are commonplace in the twentieth century. Oscars, Emmy's, most valuable . . . they're cheaper today by the dozen.

Our most representative category is not merely another honor. These students exemplified in themselves qualities that we hold up as ideal traits, dispositions that Catholic education seeks to encourage as marks distinctive of the total Christian. These ten students make up, as it were, a window display for our school, an example of its finest product—character.

Courtesy is kindness in action. Tim Needler and Sarah Popp, most Gentlemanly and Ladylike, fit into this category to a "T."

In Jeanne Smith and Tom Kovats, most Scholarly, the students' choice agreed with the record books. Tom and Jeanne are this year's Valedictorian and Salutatorian.

John Becker and Dorothy Vodde, most Athletic, not only exemplify tops in sports. John is a class officer and Dot, staff artist for the ECHO.

936386

This is the obvious spot for Jim Eifrid and Kathleen Wetmore, our Most Friendly Seniors. They couldn't be friendlier.

Karen Schaab and Gerry Mauch have been much in the public eye of the students with their enterprising and helpful initiative. They're our Most Co-operative Seniors.

The Class

JULIANA T. ALBRIGHT "Julie"
435 Buchanan St. St. Peter
Veronica Guild 1; G.A.A. 1, 2, 3, 4; Library Assistant 3, 4.

SUSAN J. ALEXANDER "Sue"
4018 Hazelhurst Drive St. Joseph
Glee Club 1; C.S.M.C. Rep. 1; Scholastic Monogram 1, 2, 3; ECHO Editor-in-Chief 4; Daughters of Mary 4.

HERBERT L. ALLISON "Herb"
2915 Bowser St. Hyacinth

WILLIAM V. ALT "Bill"
117 E. Fleming Ave. St. John
S.S.C. Rep. 1; S.C. Rep. 3.

DOROTHY A. AREND "Dottie"
1640 Rosemont Dr. Queen of Angels
Perfect Attendance 3; G.A.A. 1, 2.

JACK E. ARMSTRONG "All American"
502 Jackson St. St. Paul
Civics Club 4.

SHARON A. ARNOLD
4123 South Wayne Ave. St. John
Perfect Attendance 1; S.C. 1; Daughters of Mary 3, 4; Veronica Guild 2, 3, 4; C.S.M.C. Board 3, Vice-President; Intramurals; Cheering Block 3.

JOAN ASHBY "Joan"
3334 S. Barr St. St. Patrick
G.A.A. 1, 2, 3, 4; Triangle, Numerals; Chapel Choir 3, 4; Glee Club 4; S.C. Rep. 3; Cheering Block 3; Scholastic Monogram 1, 3.

DELORES JANE BAILY "Dodo"
1116 Francis St. St. Mary
Veronica Guild 1, 2, 3; Perfect Attendance 1, 2, 3; Cheering Block 3; Red Cross Rep. 1; G.A.A. 1, 2, 3.

SARAH A. BAKER "Sally"
8951 Stellhorn Rd. St. John, New Haven

PATRICIA BARRETT "Pat"
443½ E. Leith St. St. Patrick
Daughters of Mary 1; Veronica Guild 2; G.A.A. 2; F.H.A. 4.

JOHN BARTKUS "Jack"
1812 High St. Precious Blood

MARY S. BASZCAK
R.R. 6, Homestead Rd. St. Joseph
S.C. Rep. 2.

DONNA M. BAUER "Don"
1518 Grant St. Andrew
G.A.A. 2, 3; Perfect Attendance 3; Veronica Guild 3, 4; Daughters of Mary 4; Cheering Block 4; F.H.A. 4.

JOHN BECKER "Beeb"
926 Northwood Blvd. St. Jude
Senior Class, Sec. 4; Perfect Attendance 1, 3; Monogram Club 2, 3, 4; Projectors Club 3, 4; Civics Club, Pres. 4; Sons of Mary 4; Varsity Football 3, 4; Varsity Basketball 2, 3, 4.

SALLY A. BECKER "Sal"
4221 Fairfield Ave. St. John
Veronica Guild 2, 3, 4; C.S.M.C. Rep., Board 3; Perfect Attendance 1, 3; Cheering Block 3, 4; F.H.A. 4; Civics Club 4; G.A.A. 1, 2, 3, 4; Triangle, Numerals, Letter, Pres. 4; Intramurals.

BARBARA L. BECKMAN "Becky"
1816 Vermont St. Jude
Veronica Guild 1, 2, 3, 4; G.A.A. 1, 2, 3; F.H.A. 4; Daughters of Mary 4; Cheering Block 3, 4.

JANICE A. BEEBER "Jan"
318 S. Johnson St. Garrett, Ind. St. Joseph, Garrett
Transfer Student, Senior Year from Garrett Catholic High School.

PAULA O. BENDELE
603 W. Fourth St. Precious Blood
G.A.A. 2; Cheering Block 4; Perfect Attendance 1, 2.

THOMAS A. BERGHOFF "Bergie"
921 E. Washington Blvd. St. Mary
Science Club 4; SHAMROCK Rep. 1; Scholastic Monogram 1, 2.

BEVERLY J. BICKEL "Bev"
8134 Leo Rd. St. Vincent de Paul
Perfect Attendance 2; Civics Club 4.

ROBERT J. BINDER "Bob"
1508 Sinclair St. Precious Blood
Perfect Attendance 1, 2; Varsity Track 2; Meteorology Club 2, 3, 4; Treas. 3.

PHYLLIS M. BLOECHEL "Phyl"
4833 S. Spatz St. Sacred Heart
Scholastic Monogram 1, 2, 3; Bloomington Latin Test 1; Science Club 3, 4; Band 1, 2, 3, 4; Letter and Sweater; S.S.C. Rep. 3; ECHO Rep. 4; Chapel Choir 1, 2, 3, 4; Organist 4; Perfect Attendance 1, 2, 3; Daughters of Mary 3; Art Club 2; Glee Club 1; Auxilium Latinum Award 1, 2; Latin Honor Society 1, 2; North Manchester Science Honorable Mention.

ELAINE BOWERS
2205 Meridian St. Precious Blood
G.A.A. 2; St. Paul Parish Award for Latin 1; Father Faber Award for Soph. Girl; Bloomington Latin Test 1, 2; Latin Club 3.

EUGENIA F. BOYLE "Gene"
626 W. DeWald St. Patrick
Veronica Guild 3, 4; Daughters of Mary 4; F.H.A. 4; G.A.A. 2; Intramurals.

PHILIP WILLIAM BRADLEY "Flip"
1216 Maxine Dr. St. John
ECHO Rep. 1; Perfect Attendance 1; SHAMROCK Rep. 2; Projection Club 3, 4; Cheering Block 4.

JOAN L. BRAUN
934 Pape Ave. Precious Blood

JOSEPH A. BREMAN "Joe"
447 W. DeWald St. St. Patrick
S.S.C. Rep. 2.

BARBARA A. BRENDEL "Barb"
2732 Crescent Ave. St. Jude
Cheering Block 4; F.H.A. 4.

CAROL A. BRINK
2026 Lynn Ave. St. Jude
Scholastic Monogram 1, 3; Veronica Guild 1; C.S.M.C. Board 3; Red Cross Rep. 2; S.S.C. Rep. 4; Daughters of Mary 3; Cheering Block 3, 4; "Come Over To My House", Make-up, 4.

SHARON ANN BROMMER "Sherry"
3518 S. Park Dr. St. Patrick
Meteorology Club 3; Veronica Guild 2, 3, 4; G.A.A. 1, 2, 3, 4, Pt. Sec. 3; Triangle; Daughters of Mary 4; F.H.A. 4.

LOUANN MARY BROWN "Louie"
1707 St. Mary's Ave. Precious Blood

WALTER L. BROWN "Walt"
440 E. Taber St. St. Peter
Sons of Mary 4; Band 4; Glee Club 3, 4; Projector Club 4, Pres. 4; Science Club 4; Glee Club Ensemble 3.

THOMAS I. BUBB "Tom"
1431 Oakland St. Precious Blood
Sons of Mary 4; Varsity Golf Team 3; Scholastic Monogram 2, 3.

MITCHELL E. BUDZON "Mitch"
4110 Hampton Dr. St. Hyacinth
Varsity Football Manager 3, 4; Varsity Track Manager 3; Varsity Monogram, Football 3, 4; Track 3.

ROBERT M. BUGERT "Boggie"
2603 Florida St. Jude
Art Club 1; Perfect Attendance 1.

The Class

THEODORE S. BURGARD "Shoes"
801 W. Packard St. Patrick
Spanish Club 4; Varsity Football 2, 3, 4; Monogram 3, 4; Track 2; Red Cross Rep. 2; Sons of Mary 4.

JUDITH J. BURROUGHS "Terry"
2511 Weisser Pk. Cathedral
Band 1, 2, 3, 4; Officer 2, 3, 4; Sweater and Letter 3; Orchestra 2, 3, 4; Red Cross Rep. 1; Intramurals; F.H.A. Advisor 4; G.A.A. 1; Perfect Attendance 2, 3.

TERRILL P. CHANEY "Terry"
1720 Short St. Cathedral
Red Cross Rep. 1; SHAMROCK Rep. 3, 4; Spanish Club 4; Civics Club 4.

DONNA MAE CHRISTIE "Donnie"
539 Wagner St. Precious Blood
Veronica Guild 1, 2; Daughters of Mary 4; G.A.A. 1, 2; Photography Club 1, 2; F.H.A. 4; G.A.A. Pt. Sec. 1.

RAFAEL G. CIFUENTES
333 Madison St. Cathedral
Sons of Mary 4; Cheering Block 4.

JUDITH A. CONNERS "JC"
1810 Crescent Ave. St. Jude
Veronica Guild 2, 3, 4; Daughters of Mary 3, 4; Red Cross, Sec. 3, Pres. 4; Intramurals; C.S.M.C. Rep. 4; ECHO Staff, Undergrad Editor 4; Cheering Block 3, 4; Perfect Attendance 3; G.A.A. 1, 2.

JOHN P. CONRAD

JAMES E. COOPER "Jim"
817 W. Fourth St. Precious Blood
SHAMROCK Staff 3, 4; Sons of Mary 4; Cheering Block 4.

NANCY L. CRAIGHEAD "Dempsey"
928 E. State Blvd. St. Jude
Band 3; Orchestra 3; Daughters of Mary 4; "Come Over To My House" Make Up, 4.

RONALD E. CROMLY "Ron"
2008 Glenwood Ave. St. Jude
Sons of Mary 2, 3, 4; Tennis Team 4; Cheering Block 4.

ROSA A. CUELLAR
2433 Greater St. St. Joseph
Spanish Club 3, 4; Vice-Pres. 4.

SARAH A. CURTIS "Sally"
1824 Glenwood Ave. St. Jude
SHAMROCK Typist; S.S.C. Rep. 3; Perfect Attendance 1, 3; Daughters of Mary 4; Cheering Block 3, 4; Art Club 1, 4; Scholastic Monogram 1, 3.

RICHARD A. DAGER "Dick"
2415 Chestnut St. St. Andrew
C.S.M.C. Rep. 2; Red Cross Rep. 1.

JOHN M. DAUGHERTY "Jack"
4509 S. Weisser Pk. Sacred Heart
Latin Club 3; S.S.C. Rep. 4; Science Club 4; Sons of Mary 4; Projector Club 3, 4.

MARGARET L. DAVISON "Margie"
Yoder, Indiana St. Aloysius, Yoder
Perfect Attendance 2, 3.

LEANETTE M. DEININGER "Lee"
4718 Tacoma Ave. St. John
Scholastic Monogram 1, 2, 3; Auxilium Latinum Award 1; Veronica Guild 2, 3, 4; C.S.M.C. Rep. 1, 2, 3; ECHO Staff, Music Editor; Orchestra 1; 2, 3, 4; Sweater, Officer 2, 3, 4; Perfect Attendance 1, 3; Daughters of Mary 3, 4; Cheering Block 3, 4.

SADONNA M. DENNEY "Donna"
531 Buchanan St. St. Peter
G.A.A. 1, 2; Perfect Attendance 1, 2; Intramurals; Auxilium Latinum Award 1, 2.

DONALD J. DERHEIMER "Don"
506 W. Fourth Precious Blood
Meteorology Club 2, 3, 4; Science Club 3, 4; Perfect Attendance 1, 3; Sons of Mary 4; Cheering Block 4.

of 1956

ROBERT DeVIDO "Bob"
3402 S. Anthony Blvd. St. Hyacinth
Sons of Mary 4.

ANTOINETTE J. DeWALD "Toni"
426 W. Oakdale Dr. St. John
Veronica Guild 2, 3, 4; ECHO Staff, Patron Mgr. 4; SHAMROCK Reporter 1, Rep. 4; Science Club 3; Red Cross Rep. 3; Perfect Attendance 1, 2; Cheering Block 3, 4; North Manchester Science Fair 2; Daughters of Mary 3, 4; Intramurals; "Come Over To My House", Publicity, 4.

RUTH ANN C. DIDION "Ruthie"
1119 Putnam St. Precious Blood
Perfect Attendance 1, 2; Daughters of Mary 4; G.A.A. 1, 2, 4; F.H.A. 4; Cheering Block 4.

JUDITH A. DILLON "Judy"
2725 East Dr. St. Jude
Veronica Guild 1; Cheering Block 3, 4; Red Cross Rep. 4; Daughters of Mary 3; Spanish Club 4; SHAMROCK Reporter 3; F.H.A. 4; Intramurals.

RICHARD J. DIRIG "Dick"
1126 Dodge Ave. St. Jude
Perfect Attendance 1; Sons of Mary 4.

MARILYN DOUGHERTY "May"
417 W. Fleming Ave. St. John

ROBERT L. DOUGLAS "Bob"
1205 Kensington Blvd. St. Jude

MARY C. DRIVER
5412 Chepaquah Lane St. Theresa
Cafeteria Staff 3.

CONSTANCE DuBOIS "Connie"
1520 Wells St. Precious Blood
G.A.A. 1; Intramurals; Art Club 1.

PHILIP B. DuBOIS "Phil"
1520 Wells St. Precious Blood

TIMOTHY L. DUCEY "Duce"
3005 S. Lillie St. St. Hyacinth
Varsity Football Mgr. 3, 4; Track Mgr. 3; Projector Club 3, 4.

DIANNE M. DUESEL "Deez"
3329 Robinwood Dr. St. Patrick
S.S.C. Rep. 4; Daughters of Mary 4; "High Ground" 3; "Come Over To My House" 4; Glee Club 1; C.S.M.C. Rep: 2; Intremurals; Veronica Guild 1; F.H.A. 4.

JUDITH A. EHINGER "Judy"
315 E. Wildwood Ave. St. Peter
G.A.A. 1; Intramurals; ECHO Staff, Circulation Mgr., Rep. 4; Daughters of Mary 3, 4; Veronica Guild 2, 3, 4; Cheering Block 3, 4; Perfect Attendance 1, 2, 3; Scholastic Monogram 3; "Come Over To My House" Publicity, 4.

JULIA A. EHINGER "Julie"
R.R. 2 Doyle Rd. New Haven St. John, New Haven
Scholastic Monogram 1, 2; Perfect Attendance 1, 2; Auxilium Latinum Award 1.

JAMES J. EIFRID "Jim"
3102 Alexander St. Peter
Class Pres. 1, 2, 4; S.C. Rep. 1, 2, 4; Scholastic Monogram 1, 2, 3; S.S.C. Rep. 2; SHAMROCK Writer 2, 3; Varsity Football 2, 3, 4; Monogram 3, 4; Fighting 69th Lieut. 2, 3; Red Cross Rep. 3; Quill and Scroll 3; Varsity Track 3; Varsity Wrestling 4.

JACQUELYN S. ELWARD "Jackie"
2411½ S. Wayne Ave. St. Peter
Glee Club 1, 2, 3; Librarian 3; G.A.A. 1, 2, Triangle; Perfect Attendance 1; Scholastic Monogram 1, 2; S.S.C. Rep. 2; Veronica Guild 3, 4; Daughters of Mary 3, 4; Cheering Block 3, 4; Civics Club 4; Intramurals.

PATRICIA A. ELWARD "Pat"
2411½ S. Wayne Ave. St. Peter
Veronica Guild 2, 3, 4; S.C. 3, 4; Daughters of Mary 3, 4; Cheering Block 3, 4; Fighting 69th Lieut. 2; Scholastic Monogram 1, 2; Art Club 2, 4; Class Treas. 3; G.A.A. 1, 2, 3, 4; Triangle, Numerals; Glee Club 1; Meteorology Club 2; North Manchester Science Fair, Honorable Mention 2; SHAMROCK Reporter 2; Writer 3; Intramurals; ECHO Staff, Ad. Mgr. 3.

JACK P. ERB

The Class

JOHN P. ERPELDING "Erp"
1225 Grant Ave. St. Andrew
Science Club 4; Projector Club 3, 4; Civics Club 4; Perfect Attendance 1, 2, 3.

NORMAN C. FARBER "Norm"
2610 Brooklyn Ave. St. Joseph

NANCY FAWLEY "Nan"
1028 S. Lafayette St. St. Mary
C.S.M.C. Rep. 1; SHAMROCK Rep. 4; Cheering Block 4.

TERRENCE FAYLOR "Terry"
4128 East State St. Jude
Scholastic Monogram 1, 2, 3; Class Vice-Pres. 1, 2; Auxilium Latinum Award 1; Varsity Football 1, 2, 3, 4; Varsity Track 2, 3; Monogram 2, 3, 4; All City Football 2, 3, 4; Honorable Mention, All State 3; ECHO Staff, Sports Editor; SHAMROCK Staff, Asst. Sports Ed. 3; S.C. Rep. 1, 2, 3, 4, Vice-Pres. 3; Sons of Mary 3, 4; Versity Wrestling 4

DAVID H. FENKER "Dave"
3702 Fairfield Ave. St. Patrick

VERA M. FISHER
7547 Fisher Dr. St. Vincent de Paul
C.S.M.C. Rep. 1; G.A.A. 1; Cafeteria Staff 3, 4; Intramurals.

TOM FORTMAN "Tom"
1640 Emerson Ave. Queen of Angels
Band 1, 2, 3, 4; Orchestra 4; Science Club 4; Color Guard 2, 3, 4; Varsity Wrestling 4.

JANICE A. FOX "Jan"
1618 Andrew St. Precious Blood
Veronica Guild 2; S.C. 1, 3; Band 1, 2, 3, 4; Letter 3; Civics Club 4; Perfect Attendance 2.

MARY ANN FOX "Foxy"
2417 Spy Run St. Jude
C.S.M.C. Rep. 3, Board 3; Veronica Guild 2, 3, 4; Scholastic Monogram 2, 3; Meteorology Club 2, 3; Perfect Attendance 1, 2, 3; Cheering Block 3, 4.

RONALD T. FRANK "Ron"
2811 Gay St. St. Peter
Band 1, 2, 3, 4; Dance Band 4; Orchestra 1, 2, 3, 4; Science Club 4; C.S.M.C. Rep. 4; S.C. Rep. 2, 3; Perfect Attendance 2, 3; Sons of Mary 4; Scholastic Monogram 2.

DIANE FRANKE "Deeds"
1006 Anthony St. Jude
G.A.A. 1; Triangle; Intramurals; Veronica Guild 3, 4; Daughters of Mary 3, 4; Cheering Block 3, 4.

MARY ANN FREEMAN
4104 Holton Sacred Heart
F.H.A. Pres. 4; Cheering Block 4; Veronica Guild 3, 4; Daughters of Mary 4; S.S.C. Rep. 4; Intramurals.

DAVID J. FREIBURGER

JAMES N. FRENN "Jim"
1221 Lynn Ave. St. Jude
C.S.M.C. Rep. 4; Projector Club 4; Sons of Mary 4; Perfect Attendance 3.

MARY M. GALUOPPO "Mert"
450 LaSalle St. St. Peter
Veronica Guild 2; SHAMROCK Typist 4; G.A.A. 1, Triangle.

CONSTANCE K. GASS "Connie"
2711 Holton Ave. St. Hyacinth
Perfect Attendance 2; Daughters of Mary 4.

MARY ANN GEISE "Annie"
3011 Central Dr. St. Hyacinth
Cheering Block 3.

ROSANNE GENSHEIMER "Rosie"
2323 John St. St. Peter
Perfect Attendance 3; Daughters of Mary 4; F.H.A. 4.

of 1956

JAMES A. GERARDOT "Moose"
2008 Electric St. St. Joseph
Varsity Football 3, 4; Varsity Wrestling 4; Varsity Monogram 3, 4.

JANICE H. GERARDOT "Jani"
2619 Holton Ave. St. Peter
Intramurals; G.A.A. 1, 2, 3, 4, Triangle, Numerals; SHAMROCK Reporter 3, Business Mgr. 3, 4; Art Club 2; Glee Club 1, 2, Accompanist.

LYNN J. GERARDOT "Nose"
1958 W. Fourth St. Precious Blood

MARY ANN GIANT "Marg"
1331 E. Pontiac St. Peter
Glee Club 1, 2, 3; Daughters of Mary 3, 4; Cheering Block 3; G.A.A. 1, 2; ECHO Rep. 3.

RITA M. GIGLI "Reets"
2402 Greater St. St. Joseph
Veronica Guild 2, 3; SHAMROCK Rep. 1, 2; Civics Club Treas. 4.

PAUL F. GILDEA "Pablo"
737 W. Fourth St. Precious Blood
S.C. Rep. 1; Red Cross 2, Rep. 2; Spanish Club Sec. 4; Varsity Football 2, 3, 4; Varsity Track 2, 3; Glee Club 2, 3; Sons of Mary.

RONALD J. GIRARDOT "Pete"
R.R. 1 Monroeville St. Louis, Besancon
Civics Club 4; Perfect Attendance 1.

NANCY E. GORDON "Flash"
1934 Bayer Ave. St. Jude
Intramurals; C.S.M.C. 4; Spanish Club 1, 2; "Come Over To Our House" 4; Daughters of Mary 3, 4; Cheering Block 3, 4; F.H.A. 4.

THOMAS E. GREEN "Tom'
4516 Spatz Ave. Secred Hear
Latin Club 3; S.S.C. Rep. 4; Science Club 4; Sons of Mary 4; S.C. Rep. 3.

BARBARA J. GRIMMER "Grim
1833 Randalia Dr. St. Jude
Veronica Guild 1; Glee Club 3, 4; Librarian 4; "Come Over To Our House" 4; Daughters of Mary 4; SHAMROCK Writer 2; "Let's Get The Show On The Road" 3.

JOHN F. GRUBB
201 E. Lexington Court Cathedral
Red Cross Rep. 1.

JOYCE M. GRUPP "Joy"
3402 Woodrow Ave. St. Jude
ECHO Rep. 3; Office Staff 3; Science Club 4.

JAY HABIG
2108 Kenwood Ave. St. Jude
Science Club 4; Civics Club 4; SHAMROCK Rep. 4; Sons of Mary 4; Cheering Block 4; C.S.M.C. Rep. 1.

RICHARD W. HALE "Dick"
533 Fricke Ave. St. Jude
C.S.M.C. Rep. 1; Varsity Basketball 2, 3, 4, Monogram 2, 3, 4; Varsity Track 1, 2, 3, 4, Monogram 3, 4.

CHARLES R. HALL "Gus"
2828 Hoagland Ave. St. Patrick
Perfect Attendance 2; Sons of Mary 4.

BEVERLY HANLEY "Bev"
1426 Lillie St. St. Andrew
Daughters of Mary 4; Civics Club 4; Art Club 1, 3; Intramurals; F.H.A. 4.

ROBERT P. HANSEN "Bob"
910 Lincoln Ave. St. Patrick

DONALD E. HARBER "Mason"
5945 S. Anthony Blvd. Sacred Heart

The Class

EILEEN A. HARBER
Pleasant Center Rd. Yoder — St. Aloysius, Yoder
G.A.A. 1; Glee Club 1; Daughters of Mary 4.

JUANITA A. HARBER
State Rd. 1, Yoder — St. Aloysius, Yoder
Scholastic Monogram 1, 2, 3; Civics Club 4.

JOHN C. HARTMAN — "Jack"
1943 Lawndale — St. Jude

MAURINE B. HARTMAN — "Babs"
1128 E. Maple Grove — Sacred Heart
Scholastic Monogram 1, 2, 3; Daughters of Mary 1; Veronica Guild 4; G.A.A. 2; Auxilium Latinum Award 2; Perfect Attendance 3; F.H.A. 4.

JEAN K. HATFIELD — "Jeanie"
R.R. 2, Roanoke — St. Joseph, Roanoke
Scholastic Monogram 1; C.S.M.C. Rep. 2; Glee Club 1, 2, 4; Auxilium Latinum Award 1.

ROSEMARY E. HAUGHAN — "Rosie"
1125 W. Jefferson St. — St. Paul
S.S.C. Rep. 1; Red Cross Rep. 2; SHAMROCK Writer 2, Rep. 3, Feature Staff 3, 4; Quill and Scroll 3; Cheering Block 3, 4; Daughters of Mary 3, 4; Orchestre 1, 2, 3, 4, String Ensemble 2, 3, 4, Sec. 3, Letter and Sweater; Science Club 3; Intramurals.

MARY J. HAUSE — "Mary Jo"
434 Eben St. — St. John, New Haven
Transferred from New Haven 4; Daughters of Mary 4.

STEPHEN W. HEATH — "Steve"
716 Michaels St. — St. Paul

LINDA L. HECHLER — "Lee-Lee"
423 Boltz — St. Peter
C.S.M.C. 2; SHAMROCK Rep. 2; Cheering Block 4; F.H.A. Advisor 4; G.A.A. 1, 4; Class Vice-Pres. 4; Intramurals.

BRUCE A. HEINZE — "Spruce"
1308 E. Rudisill — Sacred Heart

THOMAS C. HENSLER — "Tom"
3508 Ramsey — St. Patrick
Science Club 3, 4; Scholastic Monogram 1, 2, 3; Auxilium Latinum Award 1; Cheering Block 4.

JOAN C. HETTINGER — "Joanie"
2330 Chestnut St. — St. Andrew
Glee Club 3, 4.

RALPH R. HILKER — "Ralph"
1733 Meridian St. — Precious Blood
Sons of Mary 4; Science Club 3, 4; Civics Club 4; Projector Club 4; Scholastic Monogram 1, 2, 3; Auxilium Latinum Medal 1; American Chemical Society Test Award 3; Comprehensive Math Regional 3; Cheering Block 4.

HELEN J. HILT
2531 N. Clinton — St. Mary
Scholastic Monogram 3; Red Cross Rep. 3; Perfect Attendance 3; Daughters of Mary 4; Art Club 3, 4, Sec. 3.

LEO HINE, JR. — "Peter"
2202 Brooklyn Ave. — St. Joseph
Varsity Basketball 3, 4, Monogram 3; Varsity Football 4; Varsity Track 3.

ROLEEN A. HIPSKIND — "Sis"
Holiday Lakes R.R. 1 — St. Joseph
C.S.M.C. Rep. 3, 4; Red Cross Rep. 2.

DAVID LEE HOEVEL — "Tiny"
5114 Buell Dr. — St. John
S.C. Rep. 1; Civics Club 4.

MAURICE J. HOFFMAN — "Maury"
2803 New Haven Ave. — St. Andrew

f 1956

JOHN M. HOOG "Mike"
2824 Bowser St. Hyacinth
Sons of Mary 1; Civics Club 4; Science Club 4; SHAMROCK Sports Writer 3, 4; Varsity Football 2, 3, 4, Monogram 4; Varsity Track 3, 4, Monogram 4.

ELAINE C. HOUSER
230 E. Masterson St. Peter

RONALD A. HULL "Ronnie"
427 E. Creighton St. Peter
Red Cross Rep. 1; Civics Club 4; Varsity Football 2, 3, 4; Varsity Track 1, 2.

MARY L. ISAACS
1626 Howell St. Precious Blood
G.A.A. 1, 2; Red Cross Rep. 3; Daughters of Mary 3, 4.

THOMAS P. JACKSON "Tom"
R.R. 1, Roanoke St. Aloysius

THOMAS A. JACQUAY "Tom"
Zulo St. Louis, Besancon
Scholastic Monogram 1, 2, 3; S.C. Rep. 2; Perfect Attendance 1.

MARYL L. JOHNSON
4526 Beaver Ave. St. John
Veronica Guild 2; Daughters of Mary 4; Intramurals.

RUTH ANN JONES "Ruth"
5606 McClellan St. St. John
Veronica Guild 2, 3, 4; Perfect Attendance 1, 2, 3; Daughters of Mary 4; G.A.A. 2, 3, 4.

EVELYN L. JOVAS "Evie"
4442 Bowser Ave. Sacred Heart
Intramurals.

MICHAEL E. KELKER "Mike"
310 W. Leith St. St. Patrick
Varsity Football 3, Monogram 3.

ALLAN R. KERN "Al"
5047 St. Joe Center Rd. St. Jude
Perfect Attendance 3.

MICHAEL H. KINDER "Mike"
2223 Opechee Way St. Joseph
Scholastic Monogram 2; Perfect Attendance 2; Civics Club 4.

JAMES W. KINDLER

CAROL A. KINNEY
412 S. Johnson, Garrett St. Joseph, Garrett
Transferred from Garrett 4.

SANDRA L. KISSNER "Sandi"
2850 McCormick Ave. St. Andrew
Class Treas. 1; Scholastic Monogram 1, 2, 3; Band 1, 2, 3, 4, Officer 4, Sweater 3; Orchestra 2, 3, 4; S.C. Rep. 1; Daughters of Mary 4; ECHO Rep 2; SHAMROCK Rep. 3; Perfect Attendance 1, 2.

JEANETTE A. KNOTH "Nettie"
2407 Miller Rd. St. Joseph
G.A.A. 1, 2, 3, 4, Triangle; Veronica Guild 1.

DOROTHY J. KOBIELA "Dottie"
500 S. Peter St., Garrett St. Joseph, Garrett
Transferred from Garrett 4.

JOYCE ELLEN KOEHL
4023 S. Park Dr. St. Peter
Veronica Guild 1, 2, 3, 4; Glee Club 1; Quill and Scroll 3; Daughters of Mary 3, 4; SHAMROCK Rep. 2, Staff 3, 4, Reporter 2; Civics Club 4; G.A.A. 1, 2; Intramurals; Cheering Block 3, 4.

LEO C. KORMAN
6825 S. Calhoun St. St. John

THOMAS A. KOVATS "Tom"
R.R. 11 St. Jude
Manchester Science Fair Honorable Mention 3; Religion Award 1, 2; Auxilium Latinum Award 1, 2; Bloomington Algebra Gold Medal 1; Comprehensive Math Silver 3; Geometry Gold 2; Highest Average Boy 2, 3; SHAMROCK Rep. 2; Science Club 3, Sec. 3; Math. Assn. of America Award 3.

JUDITH ANN KRAMER "Judy"
8008 St. Joe Rd. St. Vincent
G.A.A. 1; Daughters of Mary 3, 4; Spanish Club 4; F.H.A. 4; Intramurals; Cheering Block 3, 4.

THOMAS KRIDER "Tom"
2730 Chestnut St. St. Andrew

SHARON R. KROUSE "Cherrie"
R.R. 4 St. Aloysius
Red Cross Rep. 1; F.H.A. 4.

CECILIA A. KRULL "Tete"
3024 N. Anthony St. Jude
Glee Club 1; Perfect Attendance 1, 3; Scholastic Monogram 1, 3; S.S.C. Rep. 3; ECHO Rep. 4; Daughters of Mary 4; Cheering Block 3, 4.

CAROL A. KUCHNICKI "Carol"
2330 S. Hanna St. St. Peter
Glee Club 1, 2, 4; Daughters of Mary 4; G.A.A. 1, 2, 3, 4, Triangle.

KAY KUMMER "Kitty"
2611 S. Lafayette St. St. Peter
Veronica Guild 2, 3, 4; Daughters of Mary 4; G.A.A. 1, 2, 3, 4, Triangle.

JOHN S. KUTH
2934 Grandview Dr. R.R. 8 St. Joseph
Spanish Club 4.

JOANN M. LaMASTER "Jo"
2332 Eastbrook Dr. Cathedral
Glee Club 1; Scholastic Monogram 3; Red Cross Rep. 3; Daughters of Mary 3, 4; Cheering Block 3, 4; Veronica Guild 4; ECHO Staff, Faculty, Classes.

CAROL LANGHOR "Carolie"
2707 N. Clinton St. St. Jude
Red Cross Rep. 1; Daughters of Mary 3, 4; Veronica Guild 1, 3, 4; Glee Club 1, 2, 3, 4, Vocal Ensemble 3; Cheering Block 3, 4; Intramurals.

JON F. LASSUS "Smiley"
1822 Kenwood St. Jude
Glee Club 4; Varsity Football 3.

BARBARA A. LAUER "Barb"
618 Clermont Dr. St. John
Scholastic Monogram 1; Auxilium Latinum 1; Class Sec. 1, Treas. 4; SHAMROCK Reporter 1, 2, 3, 4; C.S.M.C. 2; Daughters of Mary 4; "Come Over To Our House" 5; Intramurals.

GORDON LAUER "Gordy"
630 Riverside Ave. Cathedral

MARY LAUER "Red"
3030 Winter St. St. Hyacinth
C.S.M.C. Rep. 1; SHAMROCK Staff, Circulation Mgr. 3, 4; Rep. 2; Glee Club 1; Perfect Attendance 1; G.A.A. 1, 2, 3, 4, Triangle, Numerals; Intramurals; Cheering Block 4.

JOHN P. LEAHY "Frank"
4102 Euclid Dr. Sacred Heart

MARCIA E. LEE "Peanuts"
2502 E. Pontiac St. Hyacinth
Veronica Guild 3; Glee Club 1; Daughters of Mary 3, 4; Intramurals; Red Cross Rep. 1; G.A.A. 1, 2; Cheering Block 3.

FELICIA M. LIBBING "Flea"
437 Fairmount Place St. Paul
Veronica Guild 4; Glee Club 1; Intramurals; Scholastic Monogram 2; Meteorology Club 3; Cheering Block 4.

JOSEPH LILLICH "Joe"
407 French Ave. St. John
Glee Club 1, 4, Treas. 1; SHAMROCK Writer, Cartoonist, 1, 2, 3; Sports Ed. 3, 4; Rep. 3; S.C. Rep. 2; Red Cross 1; C.S.M.C. Rep. 1; Quill and Scroll 3; "Come Over To Our House" 4; Science Club 4; Sons of Mary 4, Pres. 4; Blessed Sacrament Servers 3, 4; Art Club 4; Varsity Football 4; Cheer Block 4.

NORMA J. LINDEMAN
1335 Summit St. St. Mary
Veronica Guild 3; Red Cross Rep. 1; Perfect Attendance 1, 3; G.A.A. 1, 2, 3, 4; Intramurals; G.A.A. Triangle; Cheering Block 4.

CAROL A. LINDLEY "Addie"
2213 Fox Ave. St. Patrick
Glee Club 1, 2; S.S.C. Rep. 1; Veronica Guild 3; Daughters of Mary 4; Perfect Attendance 2; G.A.A. 1, 2, 3.

JOAN J. LITTLE "Joan"
R.R. 12 St. John, New Haven

CONNER LOESCH
R.R. 4 St. Aloysius
SHAMROCK Rep. 1; Science Club 3, 4; "High Ground" 3; "Come Over To Our House" 4; "Let's Get the Show On the Road" 3; Orchestra 1, 2, 3, 4; Letter & Sweater 2; N.I.S.B.O.V.A. State Contest 2; Fighting 69th Lieut. 4; Sons of Mary; Scholastic Monogram 1, 2, 3; Religion Award 3; Ind. U. Contest 2; Art Club 1; Meteorology Club 2; Latin Award 2; Cheering Block 4.

DIANE R. LOMONT
R.R. New Haven St. Louis, Besancon

BILL V. LOMONT
513 E. Jefferson St. Cathedral
Perfect Attendance 1; Civics Club 4.

IRENE F. LORAINE
514 Jackson
G.A.A. 1; Triangle; Twirling 2, 3. Cathedral

RAYMOND W. LORIOT "Ray"
217 E. Creighton Ave. St. Peter
Science Club 3.

EDWARD J. LuBOMIRSKI "Ed"
524 E. DeWald St. Peter
Projector Club 4; Treas; Perfect Attendance 1; Sons of Mary 4; Cheering Block 4.

PAUL J. LUCAS "Paul"
434 Eckart St. Cathedral

ANNE M. LUTHER
423½ Suttenfield St. Peter
Perfect Attendance 3; Scholastic Monogram 2, 3; G.A.A. 2, 3, 4, Triangle, Numerals; Intramurals; SHAMROCK Staff, News Ed. 3, 4; Reporter 2, Rep. 4; C.S.M.C. Board 3; Quill and Scroll 3, 4; Spanish Club 3.

CATHERINE A. MacDONALD "Cathy"
4209 Allerton Ave. Sacred Heart
F.H.A. Advisor 4.

KATHLEEN M. McCOY "Kathy"
3825 Upper Huntington Rd. St. Joseph
Veronica Guild 1, 2, 3, 4, Treas. 2, Sec. 3; C.S.M.C. Rep. 4; ECHO Staff, Senior Ed.; S.C. Rep. 3; SHAMROCK Rep. 2; Daughters of Mary 3, 4; Cheering Block 3, 4; G.A.A. 1; Intramurals; Perfect Attendance 1; "Come Over To My House" Publicity 4.

TIMOTHY G. McGRATH "Tim"
1303 N. Anthony Blvd. St. Jude
S.C. 3; Sons of Mary 4; Varsity Football 3, 4, Monograms 3, 4; Varsity Basketball 2, 3, 4, Monograms 2, 3; Varsity Track 3, 4, Monograms 3, 4; Class Pres. 3.

LOU ANN MALOY "Lou"
2832 Thompson Ave. St. Patrick
Glee Club 1, 4; F.H.A. 4; G.A.A. 1, 2; Meteorology Club 3; Daughters of Mary 4; Veronica Guild 4; C.S.M.C. Rep. 4.

SHARON MALDENEY "Pinky"
2323 Euclid Ave. St. Peter
F.H.A. 4.

NED P. MASBAUM
2102 Maridian St. Precious Blood
Camera Club 2, 3, 4; SHAMROCK Staff Photographer 2, 3, 4; ECHO Staff Photographer 2, 3, 4; Meteorology Club 2; Science Club 3; Photo Monogram 3; Honorable Mention—Eastman Kodak Nat. High School Scholastic Photo Awards.

MARY LOU MASON
2724 S. Anthony Blvd. St. Hyacinth
Red Cross 1; Twirler 1, 2, 3, 4; Glee Club 1; S.S.C. 3, 4; S.C. 2.

MARIANN S. MATTES "Mat"
1004 Woodview Blvd. St. Patrick
Veronica Guild 2, 3, 4; C.S.M.C. Board 3; SHAMROCK Staff 3; "High Ground" 3; "Let's Get The Show On The Road" 3; "Come Over To Our House" 4; Daughters of Mary 4; F.H.A. 4.

GERALD R. MAUCH "Jud"
1011 Northwood Blvd. St. Jude
SHAMROCK Staff, Editor 3, 4; Rep. 3; Quill and Scroll 3, 4; "Come Over To Our House" 4; S.S.C. Rep. 2, 3; Vice-Pres. 3; Perfect Attendance 1, 3; Sons of Mary 4; Fighting 69th Capt. 4; Scholastic Monogram 2, 3; Varsity Football 2, 3, 4; Student Mgr. 2; Monogram 2, 4.

MARILYN MAYERS
1153 Harmar St. Cathedral
Veronica Guild 4; Glee Club 1, 2, 3; Perfect Attendance 1; G.A.A. 1, 2.

THOMAS M. MAYERS "Tom"
1209 Dodge Ave. St. Jude
Perfect Attendance 1, 2; Civics Club 4; Projector Club 4; Albertus Magnus 3.

DANIEL MEEHAN "Danny"
1202 N. Anthony Blvd. St. Jude
Projector Club, Vice-Pres. 4; ECHO, Ad. Mgr.; Sons of Mary 4; Perfect Attendance 2; SHAMROCK Ad Solicitor 1, 2; North Manchester Science Fair 2.

JAMES R. MEIER "Mugs"
2112 St. Joe Blvd. St. Jude
Perfect Attendance 2, 3; Civics Club 4; SHAMROCK Rep. 4.

PAUL J. MEIER "Jerry"
341 McKinnie Ave. St. John
Perfect Attendance 1, 2, 3.

EUGENE F. MERTES "Mert"
1722 Kentucky Ave. St. Jude
C.S.M.C. 1; Perfect Attendance 1, 2, 3; Red Cross Rep. 1.

CONSTANCE ANN METTLER "Connie"
715 Pasadena St. John
G.A.A. 1, Triangle; Red Cross Rep. 1; Twirler 2, 3, 4; Monogram 3, 4; C.S.M.S. Rep. 3; Daughters of Mary 3, 4; F.H.A. 4; "Come Over To Our House" 4; Intramurals; Perfect Attendance 1, 2, 3.

LARRY L. MICHELBRINK "Mick"
1610 Columbia Ave. St. Jude
S.C .1.

RITA MAE MIGUEL "Reets"
333 W. Brakenridge Cathedral
Scholastic Monogram 1; ECHO Rep. 1, 2;. ECHO Business Staff 4; C.S.M.S. Rep. 3; Spanish Club Pres. 4; Daughters of Mary 3, 4; Veronica Guild 3, 4; Cheering Block 3, 4; Glee Club 1; Intramurals.

ROBERT E. MILES "Bob"
1143 W. Branning St. John
ECHO Rep. 1; Scholastic Monogram 1, 2; S.C. 2; Treas. 2; SHAMROCK Rep. 3; Quill and Scroll 3, 4; SHAMROCK Rep. 2 Reporter, News Editor 3, 4; Scholastic Monogram 1, 2; Science Club 4; Chapel Servar 4; Sons of Mary 4; "Come Over To Our House" Ticket Mgr. 4; Chearing Block 4.

CAROL A. MILLER
1915 Oakland St. Precious Blood
G.A.A. 1, 2; Veronica Guild 3, 4; ECHO Rep. 3, 4; Veronica Guild Sec. 4; Daughters of Mary 3, 4; Intramurals.

CATHERINE C. MILLER "Cathy"
1239 Illsley Pl. St. Patrick
Veronica Guild 2, 3, 4; S.S.C. Rep. 4; "Come Over To Our House" 4; "Let's Get The Show On The Road" 3; Daughters of Mary 4; Cheering Block 3, 4.

SHARON M. MINNICK
1709 Hoffman Blvd. Queen of Angels
G.A.A. 1, 2, 3, 4; Triangle; Scholastic Monogram 2; Perfect Attendance 2; Veronica Guild 3; Daughters of Mary 4; ECHO Staff, Circulation Mgr; Intramurals; Auxilium Latinum Award 1, 2.

JAMES P. MONNIER "Jim"
2429 New Havan Ave. St. Andrew
C.S.M.C. Rep. 2; Orchestra 1, 2, 3, 4; Letter & Sweatar; Concert Band 2, 3, 4; Glee Club 3, 4; Pres. 4; Dance Band 3, 4; Choral Ensemble 3.

RITA J. MONNIER "Shorty"
R.R. 2, New Haven St. Louis, Besencon
Auxilium Latinum Award 1; Latin Club 3.

JUDITH A. MORAN "Judie"
4615 Weisser Pk. Sacred Heart
G.A.A. 1, 2; Intramurals; Red Cross Rep. 2; Veronica Guild 2, 3; Daughters of Mary 4; Cheering Block 3, 4.

ANN E. MOREO
3102 Wayne Trace St. Andrew
Perfect Attendance 1, 2.

ESTHER A. MORRIS "Es"
227 E. Woodland Ave. St. Patrick
Scholastic Monogram 1; C.S.M.C. 2; Red Cross 4; Art Club 3; Auxilium Latinum 1; Daughters of Mary 4; Chorus 1.

DANIEL W. MORSCHES "Dan"
R.R. 1, Auburn Rd. St. Vincent
Sons of Mary 4; Varsity Football 2, 3; Cheering Block 4.

RONALD J. MOSER "Ron"
1415 E. Pontiac St. St. Peter
Scholastic Monogram 2; Auxilium Latinum 1; Red Cross Rep. 1; Latin Honor Society 1, 2; Latin Club 3, 4; Legatus 4.

LOUIS P. MOSES "Louie"
1012 Madison St. St. Mary
C.S.M.C. Rep. 1; Science Club 3.

KATHLEEN A. MULLIGAN "Kathy"
1433 Taylor St. Cathedral
G.A.A. 1, 2; Intramurals; Glee Club 1; Veronica Guild 2; Library Staff 1, 2, 3, 4; Perfect Attendance 3; F.H.A. Treas. 4.

FLORENCE C. MURPHY "Flo"
2000 N. Wells St. St. Vincent
Glee Club 1, 2, 3, 4; Letter; G.A.A. 1, 2; Red Cross 4; Perfect Attendance 2, 3; Daughters of Mary 4.

PATRICIA L. MURPHY "Pat"
2111 Lynn Ave. St. Jude
Scholastic Monogram 1, 2, 3; S.C. Rep. 4; Spanish Club 4; Daughters of Mary 3, 4; Veronica Guild 2, 3; Cheering Block 3, 4; Perfect Attendance 3; Spanish Award, Bloomington, Bronze Medal 3; C.S.M.C. Rep. 3.

ROSEMARY MURPHY "Murph"
1932 W. 5th Ave. Columbus, Ohio St. Jude
Veronica Guild 4; Daughters of Mary 4: Cheering Block 4; F.H.A. Sec. 4; G.A.A. 4.

LEWANN MUSSELMAN "Lewy"
4717 Holton Ave. Sacred Heart
Science Club 3; Band 2, 3, 4; Glee Club 1; G.A.A. 1; Daughters of Mary 4; North Manchester Science Award 3; F.H.A. 4; Intramurals.

TIMOTHY S. NEEDLER "Tim"
5302 S. Fairfield St. John
SHAMROCK Rep. 2; C.S.M.C. Rep. 2; Board 3; S.S.C. Rep. 3; Treas. 4; Latin Club 3; Sons of Mary 4; Civics Club 4; Dramatics Club 3, 4; Dramatics Medal 3; "High Ground" 3; "Come Over To Our House" 4; "Let's Get The Show On The Road" 3; Highest Average Boy; Indiana Scholastic Achievement Program 1, 2; Latin National Honor Society 1, 2, 3; Scholastic Monogram 1, 2, 3.

HARRY R. NEWHAUS
1648 Sprunger Ave. Queen of Angels
Orchestra 1, 2, 3, 4; S.C. 1, 2; "Let's Get The Show On The Road" 3; "Come Over To Our House" 4; Stage Crew 3, 4; Sons of Mary 4; Chapel Server 1; Science Club 3.

JOAN C. NEWMAN "Joanie"
3319 Clinton Court St. Patrick
Perfect Attendance 3; Daughters of Mary 4; Veronica Guild 3; Cheering Block 3.

ROBERT M. NEWPORT "Bob"
1303 Greene St. St. Peter
Football 2.

ANN K. NIEB "Annie"
2835 Schele Ave. St. Andrew
ECHO Staff, Photography Ed. 4; Latin Club 3; Perfect Attendance 2, 3; G.A.A. 1; Intramurals; Auxilium Latinum Test 1, 2; Science Club 4.

RICHARD P. NOLL "Dick"
3518 S. Harrison St. St. Patrick
Perfect Attendance 1, 2.

SANDRA A. NOLL "Sandy"
1623 Franklin Ave. Precious Blood
Daughters of Mary 3; Latin Club 3; Civics Club 4.

The Class

DONALD B. NOWAK "Don"
2010 Bowser Ave. St. Peter
Perfect Attendance 3; Varsity Basketball 3; Varsity Football 3, 4, Monogram 3, 4.

PATRICIA A. O'CONNELL "Pat"
1611 Sprunger Ave. Queen of Angels
Daughters of Mary 3, 4, Sec. 4; Veronica Guild 3; G.A.A. 2, 4; Twirling 2, 3, 4, Monogram; SHAMROCK Reporter 3; Red Cross 3, 4; Cheering Block 3; Intramurals.

SHARON L. O'DAY
4615 Indiana Ave. St. John
Veronica Guild 4; Red Cross Rep. 1; Daughters of Mary 4.

WILMER OELSCHLAGER "Bill"
1220 Lillie St. Cathedral

COLLEEN S. O'KEEFE
1808 Steup Ave. Queen of Angels
Latin Award 1; Perfect Attendance 1, 2; Cheering Block 3, 4; Scholastic Monogram 3.

CAROL R. OBERLY
R.R. 1, Monroeville St. Louis, Besancon

LEANNE M. ODDOU "Leanardo"
819 Putnam St. Precious Blood
C.S.M.C. Rep. 4; Daughters of Mary 3, 4; Cheering Block 3, 4; Perfect Attendance 1, 2, 3; Meteorology Club Sec. 4; Intramurals; ECHO Rep. 1; G.A.A. 1; Veronica Guild 1; ECHO Staff Typist 4.

BARBARA L. PATTERSON "Babs"
3009 Lillie St. St. Hyacinth
Glee Club 1; Civics Club 4.

DAVID L. PAUL "Dave"
824 Fulton St. St. Patrick
ECHO Rep. 4.

BARBARA R. PERRY "Barb"
468 E. Wildwood Ave. St. Peter
G.A.A. Triangle 1; S.S.C. Rep. 1, 2; Red Cross Rep. 3; Cafeteria Staff 1, 2, 3.

JOSEPH J. PERRY "Joe"
1006 Home Ave. St. Patrick
Perfect Attendance 1, 2; Cheering Block 4.

ROSALIE A. PERRY "Rosie"
3205 Hobson Rd. St. Andrew
Cafeteria Staff 1, 2, 3, 4; G.A.A. 1, 2, 3, 4; Library Staff 4; Civics Club 4; Perfect Attendance 3.

JOHN F. PFEIFFER

YVONNE PITZEN
628 Huffman St. Precious Blood
Perfect Attendance 3; Daughters of Mary 3.

GAYLORD S. POIRY "Gib'
4629 Arlington Ave. St. John
ECHO Staff Photographer 1, 2, 4; SHAMROCK Staff Photographer 1, 2, 4; Camera Club 1, 2, 4; Sweater 2; S.C. Rep. 2; Perfect Attendance.

SARAH L. POPP
2720 Eastbrook Dr. Cathedral
C.S.M.C. Vice-Pres. 3; Pres. 4; Spanish Club, Treas. 4; Glee Club 1; S.C. 2, 3; S.S.C. Rep. 3; Daughters of Mary 4; Cheering Block 3, 4; Scholastic Monogram 1, 2, 3; Class Sec. 2, Vice-Pres. 3; State Spanish Test 3.

WILLIAM H. PRICE "Willie"
1022 N. Anthony St. Jude
SHAMROCK Reporter 3; Civics Club 4.

MILDRED E. PUETZ "Millie"
1914 Glenwood Ave. St. Jude
Red Cross Rep. 4; Latin Club 4; Veronica Guild 4; Daughters of Mary 4; Cheering Block 4.

CHARLENE F. PURNER "Char"
2202 Brooklyn Ave. St. Marys
G.A.A. 1; Veronica Guild 3; Daughters of Mary 4; Cheering Block 4; ECHO Rep. 4; Intramurals.

BARBARA R. QUANDT "Barb"
2229 Oliver St. St. Peter
F.H.A. 4.

SHARON J. QUINN "Sherry"
518 W. Fifth St. Precious Blood
Scholastic Monogram 1, 3; Daughters of Mary 4; Perfect Attendance 2; Intramurals.

BERNARD F. RAUCH "Bernie"
5010 Oliver St. Sacred Heart
Scholastic Monogram 1, 2; ECHO Rep. 1; Class Sec. 3; Sons of Mery 4; Varsity Track 2, 3; Monogram 2, 3; Varsity Football 2, 3, 4; Monogram 3, 4; S.C. 1, 3; Science Club 4.

MARTIN J. REILLY "Murph"
1305 E. Pontiac St. Hyacinth
Sons of Mary 4.

THOMAS H. REITH "Moose"
205 Concord Lane St. John
S.S.C. Rep. 2; Civics Club 4.

JAMES P. RENNER "Diamond Jim"
1027 Park Ave., New Haven St. John, New Haven
Glee Club 2, 3, 4.

RAYMOND J. RESAC "Ray"
608 Charlotte Ave. St. Jude
Track Manager 3.

BERNARD J. REUILLE "Barney"
R.R. 1, Monroeville St. Louis, Besancon

JAMES L. REUILLE "Sam"
Zulu, Ind. St. Louis, Besancon
Perfect Attendance 1.

JOYCE A. REUILLE
R.R. 1, Monroeville St. Louis, Besancon

LARRY E. REUILLE "Bud"
1534 Edsall Ave. St. Andrew

BEVERLY A. REYER "Bev"
1031 Rivermet Ave. Cathedral
Veronica Guild 3, 4; Red Cross Rep. 4; Glee Club 1; ECHO Rep. 3; Perfect Attendance 1, 2, 3; Daughters of Mary 3, 4; Cheering Block 3, 4; Scholastic Monogram 1, 2, 3; Auxilium Latinum Contest, 1st Place, 1.

PATRICIA J. RIEGER "Pat"
234 W. Leith St. St. Patrick
Veronica Guild 3; Glee Club 1, 2; Perfect Attendance 2; G.A.A. 1, 2; Cheering Block 4; Daughters of Mary 4; F.H.A. 4.

WILLIAM J. RINEHART "Too Tall"
529 W. 4th St. Precious Blood
Sons of Mary 4.

BETTY L. RIPBERGER "Betty"
3310 Beaver Ave. Cathedral
Daughters of Mary 3.

PATRICIA A. ROACH "Pat"
911 Kenwood St. Jude
Veronica Guild 4; Library Staff 4; Daughters of Mary 4.

RICHARD W. ROBERTSON "Dick"
R.R. 1, Grabill St. Vincent
Projector Club 4; Science Club 4; S.S.C. Rep. 4; ECHO Rep. 1, 2, 3; SHAMROCK Reporter 1; Art Club 1, 2, 3; Sons of Mary 4.

The Class

DAVID D. ROHYANS "Dave"
523 E. Woodland Ave. St. Peter
Science Club 3; Perfect Attendance 1, 2, 3; Projector Club 4; Track Student Mgr. 4.

JOHN J. ROHYANS
2014 S. Clinton St. St. Patrick
Glee Club 1, 2, 3, 4; Projector Club 4; ECHO Rep. 2; Cheerleader 1.

DONALD T. ROLAPE "Don"
918 E. Jefferson Cathedral

SHIRLEY A. ROMARY
808 Woodview Blvd. St. Peter
Scholastic Monogram 1, 2, 3; Auxilium Latinum 1, 2; Intramurals; G.A.A. 1, 2, 3, 4, Triangle, Numerals, Vice-Pres. 4; Daughters of Mary 3; F.H.A. 4; Glee Club 4; "Come Over To Our House" 4; Cheering Block 3, 4; Latin Honor Soc. 1, 2.

SHARON D. ROONEY
1828 Kenwood Ave. St. Jude
Scholastic Monogram 3; Latin Club 3; Perfect Attendance 3; Cheering Block 3; Varsity Cheerleader 4; SHAMROCK Staff Typist 4; Dramatics Club 4; Daughters of Mary 3; F.H.A. 4.

ROSALIE ROUSSEFF "Rosie"
R.R. 6 Illinois Rd. St. Patrick, Arcola
Glee Club 1, 2, 3, 4, Sec. 4; "Let's Get The Show On The Road" 3; S.S.C. 1, 2; Perfect Attendance 1, 2, 3; Daughters of Mary 3; G.A.A. 1; F.H.A. 4; ECHO Rep. 4.

JOYCE A. ROUSSEL
2602 Fairfield View St. Patrick
Veronica Guild 3, 4; Glee Club 1, 2; Daughters of Mary 4; Cheering Block 3, 4; F.H.A. 4; G.A.A. 1; Scholastic Monogram 2.

JAMES I. ROY "Jim"
925 Rivermet Ave. Cathedral
Projector Club 3, 4.

GLORIA J. RYAN "Peachie"
2009 Columbia Ave. Cathedral
SHAMROCK Staff 3, 4; Spanish Club 4; S.C. 1; ECHO Rep. 2; Cheering Block 4; C.S.M.C. Rep. 4; F.H.A. 4.

RITA M. RYAN "Reeta"
1715 Hensch St. Precious Blood
G.A.A. 1; Intramurals; Cheering Block 4.

JIM SANDERSON "Snookie"
1645 Sinclair St. Precious Blood
Varsity Basketball 2; Varsity Track 2, Monogram.

CARLA M. SARTOR "Carlie"
1105 S. Franklin St., Garrett St. Joseph
Transferred from Garrett 4.

JOYCE M. SAURER "Joy"
2805 Alexander St. Peter
G.A.A. 1, 2, 3, 4, Triangle; Numerals; Intramurals; F.H.A. 4; Perfect Attendance 1.

NORBERT L. SAUTER "Norbie"
430 E. Taber St. Peter
Civics Club 4.

KATHLEEN S. SAVAGE "Kathy"
Southridge Rd. St. Vincent
Veronica Guild 1; C.S.M.C. Rep. 3, Treas. 3; Glee Club 1, 4; Librarian 4; "Come Over To Our House" 4; Daughters of Mary 4; F.H.A. 4; G.A.A. 1; Intramurals.

KAREN A. SCHAAB
R.R. 9 Stellhorn Rd. St. Jude
ECHO Rep. 1; Intramurals; G.A.A. 1, 2, 3, 4, Triangle, Numerals; Cheering Block 3, 4; Orchestra 2, 3, 4, Letter, Vice-Pres. 4; "Come Over To Our House" 4; Veronica Guild 3, 4, Pres. 4; Daughters of Mary 3, 4, Pres. 4.

BARBARA J. SCHLUP "Barb"
813 Northwood Blvd. St. Jude
Civics Club 4; F.H.A. 4.

DON E. SCHMUTTE "Don"
4704 Farifield Ave. St. John
Projector Club 1, 2, 3, 4; Stage Crew 3, 4; "Let's Get The Show On The Road" 3.

JOHN L. SCHNIEDERS "Johnny"
3023 Monroe St. St. Peter
SHAMROCK Rep. 1; Science Club Program Chairman 4; Perfect Attendance 3; Bloomington English Test 3; American Chemical Winner 3; Religion Letter 3; Scholastic Monogram 1, 2, 3; Civics Club 4; Cheering Block 4; Tennis Team 4.

RAYMOND M. SCHNEIDERS "Ray"
228 S. Seminole Circle St. John
Glee Club 1, 3, 4; Red Cross 1; Projector Club 3, 4; C.S.M.C. Rep. 1; SHAMROCK Writer 3; Sons of Mary 4.

ROBERT SCHNURR "Bob"
R.R. 11, Schmucker Dr. St. Jude
Art Club 1, 2; Red Cross Rep. 1.

GERALD A. SCHOENLE "Jerry"
1716 Lumbard St. St. Andrew
C.S.M.C. Rep. 1; S.C. 4; Perfect Attendance 1, 2; Sons of Mary 4; Cheering Block 4; Cross Country 4; Glee Club 1, 2, 4; Scholastic Monogram 1, 2.

PATRICIA J. SCHOPPMAN "Pat"
2636 Kensington Ave. St. Jude
Veronica Guild 1; Daughters of Mary 3; ECHO Rep. 3; S.S.C. Treas. 3; Fighting 69th Lieut. 4; SHAMROCK Feature Ed. 3, 4, Writer 3; Cheering Block 3, 4; Quill and Scroll 3, 4; F.H.A. Reporter 4; "Come Over To Our House."

JOAN M. SCHRADER "Schredder"
731 Putnam St. Precious Blood
Daughters of Mary 3, 4; Cheering Block 4; G.A.A. 1, 2, 3; Intramurals; Veronica Guild 1.

JANET M. SCHULER "Guns"
1828 Franklin Ave. Precious Blood
G.A.A. 1, 2, 3, 4; F.H.A. 4.

CATHERINE A. SCHULTHEIS "Cathy"
1201 E. Rudisill Blvd. St. Patrick
F.H.A. 4; Cheering Block 4; Veronica Guild 3, 4; Daughters of Mary 4.

HELEN M. SERRANI "Helen"
1307 Kensington Blvd. St. Jude
S.S.C. 4; Daughters of Mary 4; Cheering Block 4; F.H.A. 4.

DOLORES M. SHANK "Dee"
1228 Barthold St. Precious Blood
Cheering Block 4; F.H.A. 4.

HAROLD R. SHANNON "Harry"
1908 Lower Huntington Rd. St. John

PATRICIA A. SHEA "Pat"
2803 S. Hanna St. St. Patrick
Veronica Guild 3, 4; Glee Club 1, 2; Perfect Attendance 1, 2; Daughters of Mary 4; Cheering Block 3, 4; F.H.A. 4; G.A.A. 1, 2; Intramurals.

JON D. SIGL "Seagull"
229 Jefferson Cathedral
Projector Club 4; Track 2, 4.

MARSHALL J. SILLAWAY "Shorty"
2532 Bowser Ave. St. Peter
Projector Club 4; Cheering Block 4.

KENNETH J. SIVE "Ken"
1430 Pemberton Ave. St. Jude
Varsity Football 2, 3, 4, Monogram 2, 3, 4; Science Club 4; SHAMROCK Rep. 4; Sons of Mary 4; Glee Club 1; Cheering Block 4; S.C. 4.

BARBARA A. SMITH "Barb"
1514 N. Harrison St. Precious Blood
Scholastic Monogram 1, 2, 3; F.H.A. 4; ECHO Club Ed. 4.

DAVID F. SMITH "David F."
2215 E. State Blvd. St. Jude
Stage Manager 2, 3; Projector Club 4; "Let's Get The Show On The Road", Director 3; Dramatics Club, Letter; "Come Over To Our House" 4; Cheering Block 4.

JEANNE M. SMITH
2602 Kensington Blvd. St. Jude
C.S.M.C. Board 3; Latin Club Pres. 3, 4; "Come Over To Our House" 4; S.C. 3; S.S.C. Sec. 4; Scholastic Monogram 1, 2, 3; Latin State Test 2, 3, Gold Medals; Nat. Latin Honor Society 1, 2, 3; Cheering Block 3; Varsity Cheerleader 4; History Award 3; Highest Average Girl 1, 3; F.H.A. Parliamentarian 4.

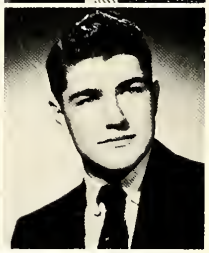

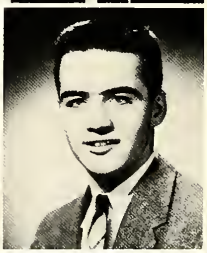
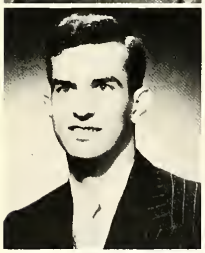

JOAN K. SMITH "Joey"
3413 Oliver St. St. Peter
Spanish Club 4; Science Club 4; S.S.C. Rep. 3, G.A.A. 1.

EUGENE T. SNYDER "Cactus Jack"
3334 Monroe St. St. Peter
Perfect Attendance 1; Varsity Track 2; Civics Club 4.

JEAN M. SORG
602 E. Creighton Ave. St. Peter
ECHO Rep. 1; G.A.A. 1; Perfect Attendance 1; Civics Club 4.

RUTH ELLEN SORG "Ruthie"
R.R. 1, Yoder St. Aloysius

THOMAS SORG "Tom"
4005 Arlington Ave. St. John
Perfect Attendance 1, 2, 3; SHAMROCK Staff 4; Sons of Mary 4; Cheering Block 4; Stage Crew 4.

LARRY SPINDLER "Buzz"
3014 Euclid Ave. St. Patrick
S.C. 3, 4; S.S.C. Rep. 1, 2; ECHO Rep. 3; SHAMROCK Staff 3, 4; Chapel Server 1, 2, 3, 4; Science Club 3, 4, Treas. 4; Cheering Block 4; Sons of Mary 4.

TIMOTHY M. STAFFORD "Tim"
3919 Gaywood Dr. Sacred Heart
SHAMROCK Rep. 1; Projector Club 2, 3, 4.

VIRGINIA P. STEFANEK "Jinx"
2541 S. Hanna St. St. Peter
Red Cross Rep 1; ECHO Rep 2; Glee Club 1; G.A.A. 1, 2, 3, 4, Triangle, Numerals; Art Club 1, 2, 3, 4, Award 1, 2, 3, 4, Treas. 4; Intramurals; Daughters of Mary 4; Ft. Wayne Art School Scholarship 3, 4; Fire Prevention Poster Contest, 1st Place, C.C. 4.

WILLIAM P. SWYGART "Bill"
2118 Warsaw St. St. Peter
Civics Club 4.

PATRICIA J. TAYLOR "Pat"
1523 Eckart St. St. Peter
S.S.C. Rep. 1; Intramurals; C.S.M.C. 2; Art Club 1, Award 1; High School Achievement Award 1, 3; SHAMROCK Ad. Mgr. 3, Reporter 1, 2; G.A.A. 1, 2, Triangle, Numerals; Glee Club 1; Latin Award 1; Scholastic Monogram 1, 2.

SHIRLEY A. TAYLOR
R.R. 2, Monroeville St. Rose
Office Staff 3, 4; Library Staff 3; Daughters of Mary 3; Perfect Attendance 2; Cheering Block 4; F.H.A. Advisor 4.

ROBERT TIPPMAN "Shimp"
1341 E. State Blvd. St. Jude
Science Club 3.

HERBERT R. TONS "Herb"
1901 Drexel Ave. St. Hyacinth

GERALD L. TRABEL "George"
2215 Thompson Ave. St. Joseph
Science Club 4; Civics Club 4; Perfect Attendance 1, 2, 3; Art Club 1.

DIANE TRAMMEL "Di"
2602 Brooklyn Ave. St. Joseph
Transferred from Elmhurst 4.

JAMES E. TRICK "Big Red"
R.R. 15, California Rd. Queen of Angels
Spanish Club 4; Civics Club 4; Varsity Wrestling 4.

MICHAEL P. VAKERICS "Mike"
4431 Warsaw St. Paul

DOROTHY C. VODDE. "Dot"
2711 John St. St. Peter
G.A.A. 1, 2, 3, 4, Triangle, Numerals, Letter, Officer 3, 4, St. Sec., Soph. & Jr. 3, Pt. Sec. Frosh. & Sr. 4; Art Club 1, 2, 3, 4, Award 1, 2, 3, 4, Sec. 4; Perfect Attendance 1, 2, 3; SHAMROCK Circulation Staff 2, Reporter 2; Glee Club 1; Cafeteria Staff 2, 3; C.S.M.C. Board 3; ECHO Business Mgr., Artist; Intramurals.

of 1956

JEANETTE M. VODDE "Nattie"
2418 Bowser Ave. St. Peter
Scholastic Monogram 1, 2, 3; Veronica Guild 1, 2, 3, 4; Daughters of Mary 3, 4; G.A.A. 1, 2, Triangle; Intramurals; Glee Club 1; Orchestra 3; Art Club 1, 2, 3, 4, Pres. 4; Award 1, 2, 3; SHAMROCK Reporter 2, Rep. 3; Assistant News Ed. 3, 4; Quill and Scroll 3, 4; Cheering Block 3, 4; S.C. Rep. 4, C.S.M.C. Board 3.

RONALD VOIROL "Bones"
2208 Andrew St. Precious Blood

CATHERINE H. VONDRAN "Cathy"
2805 Maumee Ave. St. Andrew
Intramurals; Red Cross Rep. 3; SHAMROCK Rep. 3; ECHO Rep. 3; Veronica Guild 4; Daughters of Mary 4; F.H.A. 4; Cheering Block 3, 4.

RONALD E. VOLZ "Ron"
718 E. Rudisill St. Patrick
Medals in Drum Solo and Ensamble 1, 2, 3; Band 1, 2, 3, 4: Orchestra 1, 2, 3, 4; Sons of Mary 4; Dance Band 4.

JAMES E. WALSH "Jim"
3015 S. Harrison St. St. Patrick
Perfect Attendance 1, 2, 3; SHAMROCK Photographer 3, 4; ECHO 3.

JANE WEAVER "Janey"
2332 Pittsburg St. St. Andrew
Orchestra 1, 2, 3, 4, Letter & Sweater; G.A.A. 1, 2, 3, 4, Triangle; Intramurals; Reserve Cheerleader 1, 2; C.S.M.C. Rep. 2; SHAMROCK Rep. 3.

NANCY WEBER "Nance"
1717 Curdes Ave. St. Jude
Red Cross Rep. 1; Veronica Guild 1; Glee Club 1; C.S.M.C. Rep. 3; F.H.A. 4; S.C. 4; Varsity Cheerleader 4; Cheering Block 3; Intramurals; Civics Club, Sec. 4; Daughters of Mary 3.

JUDITH J. WEINGARTNER "Judi"
1030 W. Wildwood St. Patrick
ECHO Rep. 1; SHAMROCK Rep. 2; Veronica Guild 2, 3, 4; Daughters of Mary 3, 4; Glee Club 1; "Let's Get The Show On The Road" 3; S.S.C. 3; Cheering Block 3, 4; G.A.A. 1, 2.

ALFRED F. WELCH "Al"
6813 Laura Lane St. Paul
Scholastic Monogram 1, 2, 3; Catholic Order of Foresters Award, Junior Religion Highest Average; Science Club, Pres. 4; Civics Club, Vice-Pres. 4; Projector Club 4; Band 1, 2, 3, 4, Letter & Sweater; Dance Band 4; Red Cross Rep. 1, 2.

KATHLEEN H. WETMORE "Tat"
526 E. Tabor St. Peter
Daughters of Mary 3, 4, Sec. 3; G.A.A. 1, 2, 4; Veronica Guild 3; Intramurals; Glee Club 1, 2; ECHO Staff 3; Cheering Block 3, 4; Class Treas. 2; Fighting 69th Lieut. 3.

JOY WIEDENHOEFT "Jo"
2822 Weisser Pk. Ave. St. Peter
SHAMROCK Rep. 1, 4, Staff 3, 4; Art Club 2; Quill and Scroll 3, 4; G.A.A. 1, 2, 3, 4, Triangle, Numerals; Intramurals.

JEROME WILKINS "Jerry"
1015 Pasadena Dr. St. John
C.S.M.C. Rep. 1.

MARY ANN WISNER
647 Florence Ave. Precious Blood
Auxilium Latinum Award 1, 2; G.A.A. 2.

THOMAS W. WOLF "Tom"
2009 Pemberton Ave. St. Jude
Varsity Football 3, 4, Mgr. 2; Sons of Mary 3, 4; Civics Club 4.

AGNES M. WOLFFER "Aggie"
2807 Oliver St. St. Hyacinth
G.A.A. 1, 2, 3, 4, Triangle, Pt. Sec. 4; Veronica Guild 1; Cafeteria Staff 2, 3; ECHO Rep. 2; Intramurals.

BEVERLY WRIGHT "Bev"
2617 Clara Ave. St. Jude

ROSALINE M. WYSS "Rosie"
723 Pasadena Dr. St. John
C.S.M.C. Rec. Sec. 3, Treas. 4; Veronica Guild 3, 4; Daughters of Mary 3, 4; Cheering Block 3, 4; G.A.A. 1, 2, 3, 4, Sec., Treas. 4, Triangle.

MELVIN C. ZEHNER "Mel"
3310 S. Harrison St. Cathedral
Glee Club 1, 2, 3, Vice-Pres. 3; Perfect Attendance 1; Varsity Football 2, 3, 4, Monogram 2, 3, 4, All-City 3, 4; Varsity Basketball 3, Monogram 3; Varsity Track 3; Sons of Mary 4; Cheering Block 4, Tennis Team 2, 3, Monogram 2.

DONNA MARIE ZEIGLER
422 W. DeWald St. St. Patrick
Veronica Guild 1, 2, 3, 4; Daughters of Mary 3, 4; Glee Club 1, 2, 3, 4; Treas. 4; Monogram; G.A.A. 1, 2, 3, 4; Triangle; Intramurals; C.S.M.C. Rep. 1, 2; Red Cross Rep. 1, 2; F.H.A. 4; Dramatics Club 3; Perfect Attendance 3, 4.

ROBERT M. ZINN "Bob"
4006 Weisser Pk. Ave. Sacred Heart
Civics Club 4.

VALERIE ZOELLER "Val"
4817 Tacoma Ave. St. John
Red Cross Rep. 1; Intramurals; Daughters of Mary 4.

RICHARD ZYCH "Dick"
1524 Oxford St. St. Hyacinth
Varsity Football 2, 3, 4; Monogram 4; Red Cross Rep. 1; Civics Club 4.

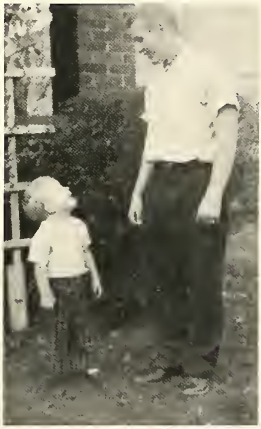

Beeb at his best
Mary makes very merry
Wait 'till you're a Senior, Son.
Tom and Tim "roughing it."

Does Pat "really" like Coke?
Living it up at 4 A.M.
Which one broke the camera?

Preparing for our Senior skit.
Not only a smile, a laugh!
Sectional time can be sad!
Senior sandman is oh so slow—
Picnic dates on McCoy's Mount

After-game fun at St. Marys.
Queen of Hearts and Queen of Heaven.
Tom and Terry—aren't they cute?
Pat's Christmas Fantasies end.

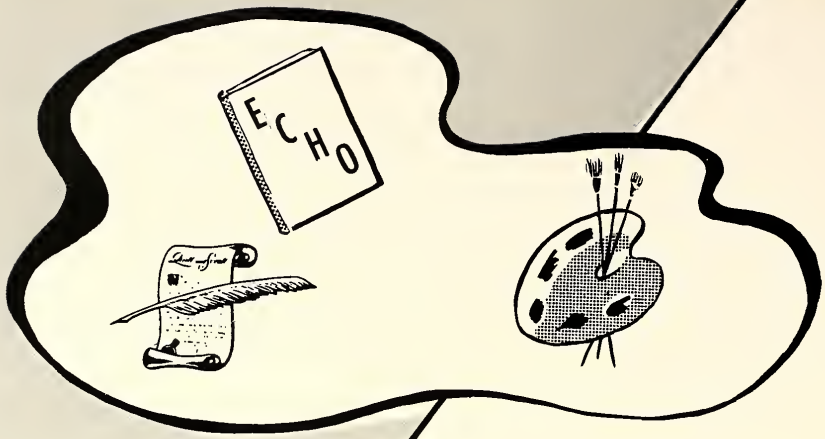

Activities

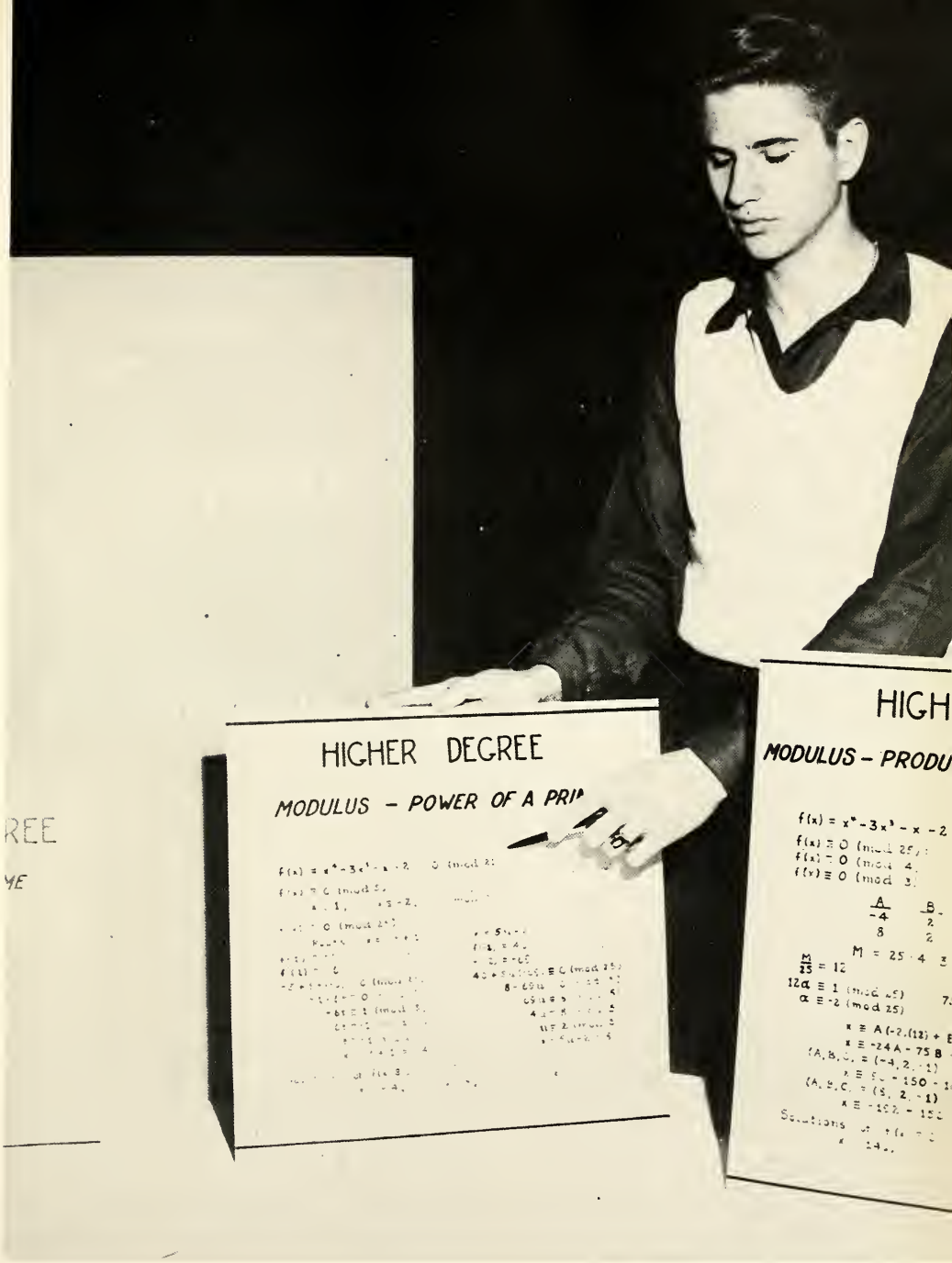
HIGHER DEGREE
MODULUS – POWER OF A PRI
HIGH
MODULUS – PRODU

CONCERT BAND

ROW 1: N. Mondrik, K. Allen, T. Fortman, S. Kissner, J. Brielmaier, R. Deininger, J. Hartman, J. Burroughs. ROW 2. C. Ceglarek, S. Bobey, J. Kessen, T. Kroemer, J. Fox, B. Eckert, P. Hoog, L. Harges, W. Kohne, R. Welch, J. Heredia, P. Bloechel. ROW 3: M. Hartman, M. Hartman, C. Lott, M. Tracey, D. Desmonds, P. Savage, S. Seifert, B. Lauer, J. Shiner, J. Brielmaier, A. Becker, L. Adams, W. Kohrman, V. LaBarbara, W. Hunkler, J. Samretta, R. Frank. ROW 4: W. Michael, L. Detter, J. Dirig, V. Wirtner, B. Cranston, K. Galloway, W. Brown, J. Monnier, P. Badger, J. Peters, B. Galuoppo, S. Burroughs, A. Welch, L. Nieb, J. Brendel, M. Gatton, J. Keller. ROW 5: Mr. Smith, Mr. Woods, J. Monnier, R. Volz.

The Concert Band, attired in its purple and gold uniforms, provides much in the way of entertainment and enjoyment, not only for the people band members but also for the people attending the concerts. These programs have always been greatly varied in their style of presentation as well as their types of music.

The Pop Concerts owe much of their success to the hard work and spirited music of the band.

To Mr. Woods, its director, and to the members of the Concert Band we say "Thank you" for the Music and Fantasy you have given us.

"Music and Fantasy"

Mr. Woods, our Music Dept. head, discusses contest plans with Mr. Charles Smith, Mr. Robert Brown, and Miss Agnes Hart.

DANCE BAND

ROW 1: R. Welch, L. Harges, N. Mondrik, T. Fortman, K. Allen. ROW 2: W. Hunkler, J. Samretta, R. Frank, J. Keller, A. Welch, M. Gatton. ROW 3: J. Monnier, C. Bart, Mr. Woods, R. Volz.

MARCHING BAND

ROW 1: N. Mondrik, K. Allen, J. Dirig, T. Fortman. ROW 2: M. J. Warnock, R. Ayers, P. O'Connell, C. Mettler, R. Welch, M. L. Mason, B. Sarrazine, N. Herber, J. Christie. ROW 3: Mr. Woods, P. Badger, J. Brendel, L. Neib, J. Keller, M. Gatton, J. Monnier. ROW 4: A. Welch, S. Burroughs, S. Siefert, B. Lauer, J. Peters, B. Galuoppo. ROW 5: W. Brown, J. Shiner, J. Brielmaier, P. Savage, L. Adams, K. Galloway. ROW 6: J. Samreta, V. LaBarbara, R. Frank, B. Kohrman, A. Becker, B. Hunkler. ROW 7: V. Wirtner, R. Volz, L. Detter, J. Burroughs, W. Michael, B. Cranston. ROW 8: J. Brielmaier, P. Bloechel, J. Heredia, W. Kohne, L. Harges, R. Deininger. ROW 9: S. Bobay, T. Kroemer, J. Fox, B. Eckert, J. Hartman. ROW 10: M. Tracey, D. Desmonds, C. Ceglarek, M. Hartman, M. Hartman. ROW 11: C. Lott, S. Kissner.

"Capers in Cadence"

The steady cadence of drums has long been an inspiring sound in the hearts of men. We at Central Catholic are no exception. To us the marching band is a tangible proof of the training, the discipline and the spirit we receive at Central Catholic.

This deeply rooted school spirit is a major factor in the marching band's outstanding performance in contests, parades, and half-time shows at football games.

BAND OFFICERS

J. Burroughs, Head Lib.; R. Welch, Drum Major; R. Deininger, Asst. Lib.; J. Hartman, Asst. Lib.; P. Savage, Asst. Lib.; L. Neib, Attend. Sec.; S. Kissner, Sec.; J. Samreta, Treas.; R. Frank, Capt.; and V. Wirtner, Lieutenant.

SYMPHONY ORCHESTRA

ROW 1: L. Deininger, C. Loesch, H. Neuhaus, L. Reith, R. Haughan, R. Dominguez, M. Hamrick, C. Bart. ROW 2: S. Seiferi, M. Bogdon, L. Sullivan, D. Flohr, J. Hartman, J. Burroughs, R. Deininger, R. Schlup, K. Schaab, N. Forrest, F. Smith. ROW 3: L. Marshall, E. Nicole, P. Savage, B. Lauer, T. Fortman, N. Mondrik, S. Kissner, J. Brielmaier, K. Thompson, J. Miko. ROW 4: J. Monnier, C. Fairfield, T. Lisman, Mr. Woods, Mr. Brown, B. Hunkler, J. Samretta, R. Frank, M. Gatton, L. Nieb, P. Badger, B. Michael, L. Detter, V. Wirtner, R. Volz.

STRING ORCHESTRA

ROW 1: L. Deininger, C. Loesch, H. Neuhaus, L. Reith, R. Haughan, R. Dominguez, F. Smith, M. Hamrick. ROW 2: S. Seifert, M. Bogdon, L. Sullivan, D. Flohr, K. Schaab, K. Thompson, N. Forrest. ROW 3: J. Monnier, C. Fairfield, T. Lisman, C. Bart, Mr. Woods, J. Miko.

"Symphonic Strains"

SYMPHONY ORCHESTRA

The Symphony Orchestra opened the Central Catholic Concert Season under the direction of Mr. Joseph M. Woods and his associate conductor, Mr. Charles Smith. The Concerts were a source of enjoyment to everyone.

The Orchestra also sponsored the Catholic Literature Drive as well as the football and valentine dances.

These activities have given the Orchestra members more than just the praise of their classmates. They have given them many memorable experiences as well as a deep appreciation for the fine music that will be a cultural influence for the rest of their lives.

ORCHESTRA OFFICERS

K. Schaab, Business Manager; C. Bart, Sec.; L. Deininger, Pres.; M. Bogdon, Lib.; E. Nicole, Treas.; S. Seifert, Asst. Lib.

VARSITY CHORUS

ROW 1: D. Radu, P. Coffelt, J. Mahlan, V. Talarico, D. Zeigler, M. Burkhart, J. Karl, B. Grimmer, K. Savage, R. Rousseff. ROW 2: L. Thomas, J. Weingartner, M. Schlup, M. Loos, C. Loos, C. Brittón, M. McLaughlin, T. Sarrazine, L. Maloy, M. Todd, C. Langohr, M. Mack, C. Lothamer. ROW 3: C. Kuchnicki, S. Romary, J. Ashby, D. Martin, J. Hettinger, J. Hatfield, F. Murphy, S. Duane, B. Collis, A. Clapp, J. Harwood, N. Weiss. ROW 4: W. Brown, M. Stanford, J. Rohyans, D. Derheimer, G. Schoenle, J. Monnier, R. Schnieder, R. Bombka, J. Renner, B. Schlencker, J. Rohyans, J. Lassus, J. Lillich, W. Lindeman.

CHORUS OFFICERS

B. Grimmer, C. Langhor, D. Zeigler, M. Todd, J. Monnier, P. Coffelt, R. Rousseff, K. Savage, M. McLaughlin.

The human voice is a wonderful and delicate instrument. With this in mind, the members of the Chorus have trained their voices to a point where they can be blended to either a barely audible whisper or a loud burst of joy.

The Varsity Chorus and Choral Ensemble are especially active around Christmas Time as they appear throughout the city giving their audience many happy melodic moments.

JUNIOR CHORUS

ROW 1: E. Rodriguez, S. Eckart, R. Lauer, A. Lauer, M. Suelzer, J. Noll, N. Forrest, C. Schlup, Mr. Woods, conducting. ROW 2: C. Brown, J. Fulk, Treas.; J. Collis, S. Surque, K. Masbaum, M. Becker, S. Montano, M. Piepenbrink, B. Schieber, Sec. ROW 3: R. Schlink, V. LaBarbare, R. Dirig, A. Albright, L. Horn, L. Bachelder, B. Wagoner, B. Driver. ROW 4: J. Laboa, R. Davis, Vice-Pres.; T. Delaney, R. Bombka, D. Perry, Pres.; B. Shepherd.

CHORAL ENSEMBLE

ROW 1: D. Radu, Accompanist; Mr. Woods, conductor. ROW 2: D. Martin, D. Zeigler, P. Coffelt, A. Clapp, R. Rousseff, B. Grimmer. ROW 3: J. Hettinger, M. Schlup, M. Loos, J. Weingartner, C. Langohr, M. Mack, N. Weiss, M. McLaughlin. ROW 4: J. Hatfield, F. Murphy, C. Kuchnicki, S. Romary, M. Todd, L. Maloy, J. Ashby, K. Savage. ROW 5: W. Brown, G. Schoenle, J. Monnier, J. Renner, R. Schnieders, J. Lassus, W. Lindeman.

The outlook was bright that day. Department editors get together, l. to r., Kathy McCoy. Seniors; Pat Elward, Joann LaMaster, Classes and Judy Connors, Undergraduates.

Ned Masbaum and Gib Poiry, staff photographers, like the way the Strobo-Flash speed-light freezes fast action. Fr. Hammond, ECHO faculty adviser, is also obviously interested.

ECHO REPRESENTATIVES

ROW 1: Bottom, l. to r. Judy Mayer, Susan Conners, Joyce Gildea, Mike Gatton, John Snyder, Dave Paliganoff, Julie Schwartz, Sue Shenk. ROW 2: l. to r. A. Goebel, J. Ehinger, P. Freiburger, P. Erpelding, J. Hohenbrink, R. Hechler, J. Allgier, L. Schaefer, A. Clapp, J. Andrews, J. Pequignot. ROW 3: l. to r. M. L. Hudzinski, S. Hoffman, P. Bloechel, C. Krull, M. Cler, D. Paul, B. Thompson, D. Martin, B. Pelz, R. Rousseff, C. Purner, C. Miller.

The Echo in C. C.'s Halls

Definitions can vary—and they do. Look in the dictionary for the meaning of echo and you will find it defined as a sound wave thrown back without alteration or as a reflection of sound.

Look in the hearts of C.C.'ers and there it means a reflection—not of sounds—but of high ideals. It is a wave that carries them back into their fun-loving high school days. The yearbook staff of '56 set out to capture these feelings so that they would echo out through the years to come.

The success of a yearbook program depends on sound financing. This year's business staff, Dan Meehan and Rita Miguel, Advertising Managers; Connie Gass, and our Circulation Managers, Judy Ehinger and Sharon Minnick are shown here.

Dorothy Vodde, staff artist; Leanne Oddou, Business Manager, and Leanette Deininger, Music editor, compare notes with Terry Faylor, Sports editor.

The ECHO had a real feminine touch this year. Sue Alexander, Editor-in-Chief, talks things over with Ann Nieb, typist, and Toni DeWald, snapshots and Patrons.

EDITORIAL SKULL SESSION: Editor-in-chief, Jerry Mauch, confers with, l. to r., Jeanette Vodde, News Editor; Jim Cooper, Feature Editor; Joe Lillich, Sports Editor; Bob Miles, News Editor and Pat Schoppman, Feature Editor.

SHAMROCK Hm. Reps. ROW 1: N. Fawley, E. Little, M. Rose, R. M. Colone, M. Peipenbrink, M. A. Miller, J. Weidenhoeft, T. DeWald, S. Franks, S. Kelker, S. Sarrazine, K. Johnson. ROW 2: S. Surque, T. LeBrato, S. Duane, R. Uecker, P. Kelker, C. Strater, M. McLaughlin, M. A. Wyss, S. Wruble, S. Merz, B. Sarrazine. ROW 3: B. Sarrazine, F. Jordan, J. Bojrab, D. Swinehart, J. Horstman, J. Snyder, J. Meier, J. Habig, K. Sive.

SHAMROCK NEWSHOUNDS BATTLE A DEADLINE: l. to r., Judy Krock, writer; Tom Sorg, sports; Carol Bart, writer; Paul Boyce, sports; Dave Paliganoff, sports; Ned Becker, sports; and Connie Figert, writer.

To the WORD *Through the Word*

"To the Word through the word" summarizes the unspoken aim of the writers and staff of the SHAMROCK. In publishing their bi-weekly paper, the student journalists exercise their skills on a semi-professional level while fulfilling the primary purposes of their field—to inform, to inspire, and to entertain. Accuracy and ingenuity in uncovering the news, reporting it, and presenting it in an appealing fashion keep the staff on constant duty. Dummy week-end brings to a happy conclusion the writing, editing, typing and copyreading of the previous ten days.

To help students build a "bigger and better C.C." was one of the goals set forth for this year by the staff. Features on student personalities, thought-provoking editorial and feature material, and straightforward treatment of news directed student thought toward this objective.

Gloria Ryan, office mgr., and Mary Lauer, circulation mgr., cut paper while Paula Erpelding and Rita Uecker, Ad assistants, work with Janice Gerardot, Business Mgr.

SHAMROCK'S OUT! Staff gets preview, around the table: Jud Mauch, Editor-in-Chief; Joy Wiedenhoeft, Bob Miles, Jeanette Vodde and Ann Luther, News Editors; Jim Cooper, feature editor; Jim Walsh, photographer; Joyce Koehl, features; Pat Schoppman, feature editor; Rosemary Haughan, features; Tom Sorg, Sports; and Joe Lillich, Sports Editor.

Shamrock typists Mery Geluoppo, Sally Curtis and Sharon Rooney beat writers' copy into legible type on Shamrock copyforms.

ROW 1: J. Grupp, T. Kovats, A. Welch, L. Spindler, D. Derheimer, R. Frank. ROW 2: P. Bloechel, L. Schaeffer, R. Welch, J. Habig, J. Daugherty, C. Loesch. ROW 3: A. Nieb, C. Pfister, B. Mann, P. Erpelding, C. Didion, G. Trabel. ROW 4: D. Orwin, D. Prezbinddowski, D. Swinehart, C. Bart, M. Hamrick, J. Erpelding. ROW 5: N. Becker, J. DeWald, T. Noll, F. Jordan, D. Reith, B. Kohrman, P. Boyce.

Science Club

The Science Club is made up of hard working students who represent C.C. at its best every year. This year has been no exception. Tom Kovats and Phyllis Bloechel were named winners in the Indiana Science Talent Search. Connor Loesch brought back an honorable mention to add to the reputation of C.C.'s Science Club.

Members of the Meteorology Club, kept busy with daily weather report and forecast for C.C. are, standing: B. Binder, D. Racine, D. Derheimer, T. Kovats, J. Dirig. Kneeling: F. Jordan, B. Perry.

Norb decides to check.

Ron and Tom object.

John doesn't.

"The charge is static . . ."

"This stuff is easy . . ."

"Easy my eye!"

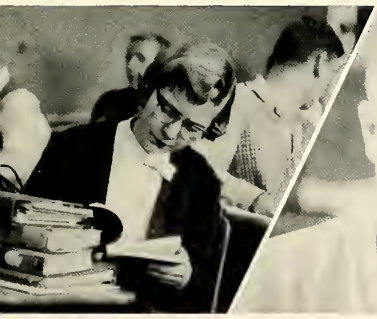

Phyllis digs for the truth.

Mike takes it slow and thorough.

15 minute study period—sweet repose!

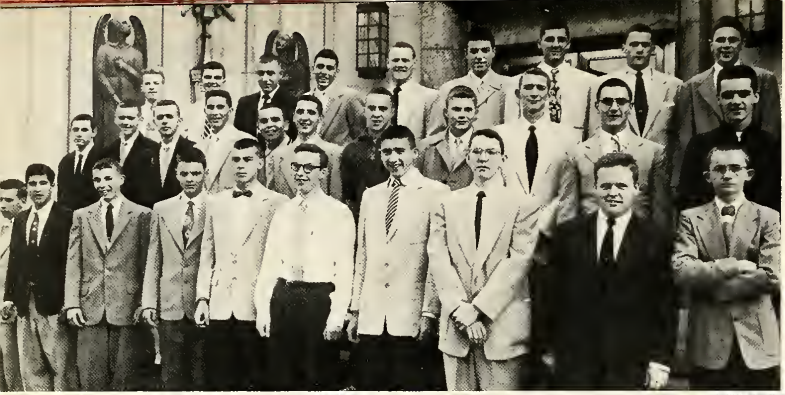

We Serve the King...

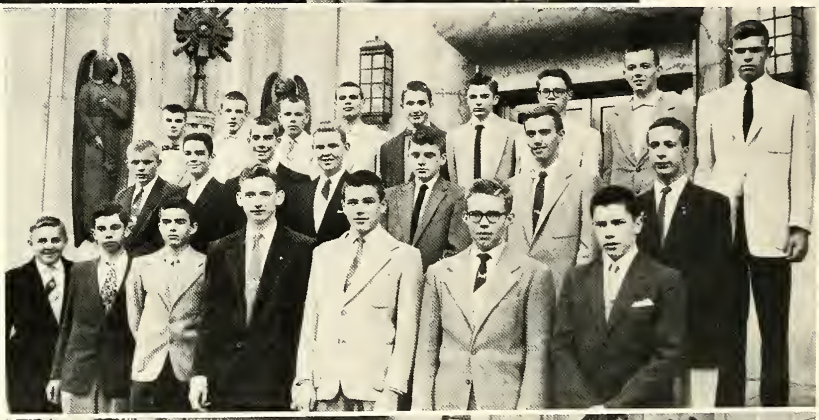

SERVERS, JUNIORS AND SENIORS, ROW 1: A. Shepphard, J. Alverez, D. McCrady, B. Perry, W. Bobay, D. Mattes, R. Moser, J. Daughtery, W. Brown, B. Michael. ROW 2: H. Kohrman, N. Becker, B. Miles, L. Spindler, J. Lillich, R. Welch, B. Pelz, P. Boyce, R. Frank, J. Schoenle, B. Tippman. ROW 3: J. Renner, D. Birkmeir, M. Miller, V. Wirtner, T. Schall, J. Mascott, L. Cook, P. Gutermuth, J. Franke.

SOPHOMORES, ROW 1: B. Michael, J. Kessens, P. Glassley, D. Dollorhite, J. Hartman, B. Thompson, J. Allgier. ROW 2: S. Suelzer, D. Kitch, J. DeWald, B. Ryan, H. Hohenbrink, D. Swinehart, J. Ramsey. ROW 3: B. Schlenaker, M. Cooney, J. Moreo, S. Maloney, D. Schaffer, R. Davis, A. Roffleson, R. Korhman, R. Bombka.

FRESHMEN, ROW 1: B. Beckerway, J. Patterson, S. Stefanowicz, S. Zimmerman, S. Erpelding, R. Hechler, C. Jacobs, D. Miller, T. Finan, V. LaBarbera, T. Becker, T. Heidenreich, S. Firestine, J. Rinehart, L. Relue, B. Moring. ROW 2: M. Keewer J. Snyder, M. Gatton, J. Freistoffer, T. Getz, J. Caruso, J. Smith, D. Paliganoff, J. Hensler, L. Harn, R. Sauter, J. Wies, W. Rainey, M. Trabel, S. Stranczak. ROW 3: R. Spenser, B. Kohne, M. Thompson, J. Sorg, J. Ackerman, M. Heersche, E. Kohn, J. Beck, R. Lattimore, M. Fink, B. Putt, P. Bonahoom, J. Brielmaier, L. Shubneil, M. Miller, B. Miller.

...And Keep His House

THE VERONICA GUILD, ROW 1, JUNIORS: L. Smith, J. Douglas, S. Pernin, R. Harber, J. Gordon, J. Alery, M. Hudzinski, J. Rauner, E. Haley, J. Urbine, S. Merz. ROW 2: S. Wruble, J. Hartman, J. Goodman, D. Gotta, B. Puetz, B. Kappel, B. Yaney, J. Finan, L. Conrad, M. Berghoff, M. Todd, J. Freiburger, N. Sztuk, J. Kohlbacher. ROW 3: S. Stuart, J. Stoeckley, C. Didion, M. McLaughlin, M. Warnock, M. Bogdon, R. Leonord, B. Ayers, R. Sarrazine, P. Zollinger, J. Schaab, C. Figert, J. Pequignot, M. Worley. ROW 4: R. Blaising, K. Luedeke, J. Johnson, M. Mennewisch, M. Cler, P. Freiburger, J. Burke, M. Smith, N. Franke, J. Christie, M. Royal, P. Jehl, B. Heil, M. Seyfert.

FIRST ROW, SENIORS: S. Brommer, D. Zeigler, C. Miller, K. Schaab. ROW 2: M. Hartman, R. Miguel, B. Reyer, P. Elward, J. Ehinger, C. Miller. ROW 3: K. Kummer, J. LaMaster, D. Franke, K. Schultheis, L. Deininger, R. Jones, J. Roussell, J. Vodde, K. McCoy, E. Boyle. ROW 4: F. Libbing, L. Maloy, M. Mattes, P. Barrett, T. DeWald, J. Kohel. ROW 5: J. Elward, S. Arnold, R. Wyss, S. Becker, J. Conners, B. Beckman, D. Bauer, M. Freeman, M. Fox, J. Weingartner, M. Puetz, P. Shea, M. Mayers.

THE STUDENT SPIRITUAL COUNCIL

ROW 1: M. Crisman, B. Smith, J. Westrick, R. Lauer, D. Duesel, J. Smith. ROW 2: M. J. Boyce, C. Figert, L. Ducey, B. Ayers, N. Curtis, C. Keller, M. Hilt, H. Serrani, C. Miller, J. Schaab, M. L. Mason, E. Junk, N. Forrest. ROW 3: J. Kohlbacher, J. Reitz, C. Keefer, C. Brink, J. Pendergast, P. Jehl, R. Seculoff. ROW 4: R. Franklin, S. Ehmke, M. A. Freeman, J. Jones, A. Shepman, C. Britton. ROW 5: R. Hohenbrink, T. Green, T. Hartman, J. Daugherty, J. DeWald, T. Needler, R. Robertson, T. Kohl.

Meetings are a major activity with S.S.C. Here Prexy Tim Needler discusses a point with Paul Boyce and Bill Thompson.

The **Student Spiritual Council** is one of the better known organizations here at Central Catholic. It promotes the spiritual life of the C.C. student. This organization differs from the other religious organizations of the school in that its membership is not limited to just a select few. With the help of the 33 homeroom representatives, the officers and their gracious moderator, Sister Virginia Eileen, hope to better C.C. and its students. When monthly meetings are held before the whole student body in the auditorium, students talk to students, classmate to classmate, informing and urging them to take heed of all the opportunities C.C. offers.

It is the aim of the Student Spiritual Council to help the student to attain a fuller spiritual life and to instill in them a sense of Catholic Action. In this way will the Catholic of tomorrow be able to assume the leadership of the world.

THE CHAPEL CHOIR

L. to R. Phyllis Bloechel, Dianne Martin, Linda Kalilser, Joan Ashby, and Kathy Miller.

The fall struggle with Christmas cards. Workers, L. to R., Connie Figert, Joyce Pequignot, Sarah Popp, Sharon Arnold, Judy Little, Rosie Wyss, and Betty Christman.

MISSION UNIT
(REPRESENTIVES)

ROW ONE (bottom) L. to R. R. Sanchez, R. Stanton, W. Putt, J. Frenn, Ron Frank, J. Snyder, D. McCrady, L. Shubness. ROW TWO L. to R. B. Smith, L. Maloy, R. Hipskind, J. Pequignot, R. Wyss, S. Popp, J. Little, S. Arnold, B. Cristman, S. Linse, M. Mach, M. Fox. ROW THREE L. to R. K. McCoy, G. Ryan, R. Blaising, C. Figert, C. Lee, B. Zinn, M. Golembiewski, P. Bordey, J. Andorfer, C. Herber, D. Radu, K. Luedeke. ROW FOUR R. to L. L. Smith, L. Oddou, N. Smith, J. Ledden, S. Schible, J. Connors, J. Rousseff, S. Iannucilli, S. Metrailer, N. Gordon.

Teach Ye All Nations ....

To aid the work of home and foreign missioners both spiritually and materially is the aim of the mission unit. Basically, to have each C.C. student contribute his quota or super-quota in the bi-weekly collections of prayers and offerings is the great work of the year.

The initial project was to send offerings for fifty Masses in the Blessed Sacrament Chapel for C.C. students and a contribution for Chapel expenses.

The Christmas Card drive had as its theme "Christmas is Christ's birthday" and its dual goal was to keep Christ in Christmas and to aid the missions.

The Stamp Drive for the Crosier Stamp Bureau, the medical drive, Tag Day, the Christopher Movement and other activities are spread over the year to keep the unit officers, members, and C.C. students mission-minded.

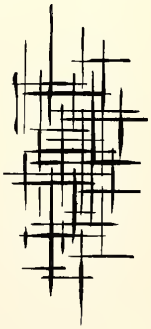

Spanish Club

FIRST ROW Front L. to R. Judy Dillon, Rita Miguel, Anne Luther. SECOND ROW Front L. to R. Judy Kramer, Sarah Popp, Gloria Ryan, John Kuth. THIRD ROW Front L. to R. Joan Smith, Rosa Cuellar, Rosalie Fulk, Jim Trick. STANDING L. to R. Nancy Gordon, Ted Burgard, Pat Murphy, Louis Schaefer, Paul Gildea, Elaine Dellinger, Terry Chaney, Steven Heath.

For Greater Understanding

"Los Jovenes De Nuestra Senora De Guadalupe." "Teenagers of Our Lady of Guadalupe" is truly a name of which we can be proud. We sincerely hope that in the past year we have lived up to our motto and have furthered devotion to the Patroness of the Americas. The Spanish Club is composed of the members of the advanced Spanish class. We study not only the language, but also Latin customs and folk lore.

The St. Thomas Aquinas Latin Club, now in its fourteenth year, develops an increased knowledge of the Roman life, customs and culture. Membership includes all Juniors and Seniors in the advanced Latin class. Entertainment for each monthly meeting consists of games, songs, quizzes and plays in the Latin theme. This year's study of Cicero and the Roman Government is led by Sister Mary Austin with "Forsan et haec olim meminisse iuvabit"—Perhaps someday it will help you to remember these things, as their motto.

Latin Club

ROW ONE: Front to Back: Sister Mary Austin, Dave Prezbindowski, Paul Boyce, John Mascotte, Tim Hartman, Ronald Moser, Bill Tropmann, Carl Pfister. ROW TWO: William Thompson, Mildred Puetz, Marcia Cler, William Mann, William Perry, James Lehman, Mary Todd. THIRD ROW: Jeanne Smith, Marilyn Seyfert, Joyce Pequignot, Janet Wisniewski, Allen Shepard, Frances Pichon, Marsha Tescula, Jane Ann Johnson.

QUILL AND SCROLL

L. to R. A. Luther, J. Koehl, D. Vodde, S. Minnick, R. Miguel, J. LaMaster, P. Schoppman, J. Weidenhoeft, J. Gerardot, J. Vodde. BACK ROW, L. to R. G. Mauch, N. Masbaum, J. Eifrid, J. Walsh, R. Miles, D. Meehan.

Rosemary Haughan, veteran member of the SHAMROCK staff and Sue Alexander, Editor-in-chief of the ECHO should be pictured and are not.

STUDENT COUNCIL OFFICERS

L. to R. T. Faylor, R. Hess, K. Sive, J. Colligan. BACK ROW: M. Taylor.

The Quill and Scroll is known as the National Honor Society for High School Journalists. These high school students have attained the highest honor bestowed on members of the staffs of our student publications, the ECHO and the SHAMROCK. They are required to be in the upper third of their class and must have made an outstanding contribution to one of the publications.

Pictured in the lower photo are the officers of the Student Council. These students are the nucleus of the organization that is credited with maintaining order in our halls. The safety court, recently organized, tries offenders for various minor misdemeanors and issues corresponding penalties—offenders can be seen cleaning room 204 after lunch or washing windows throughout the school.

DAUGHTERS OF MARY

Karen Schaab, Pres., and Pat O'Connell, Secy., check plans for a project.

SONS OF MARY

The officers, Joe Lillich, Pres.; Paul Boyce, Vice-Pres.; Johnny Becker, Sec.; Ted Schall, Treas., look sharp for our cameraman.

The Spirit Comes First

Increased in size and importance, the Sons of Mary undertook the recitation of the rosary before games and lent a helping hand to the high school campaign. The Daughters of Mary, also more active this year, visited the sick and made rosaries for the poor of South America. Adding to its fame of past years, the Fighting 69th upheld its ideals for purity in dress, besides purity in thought, word, and action. These three units, under the direction of Sister Virginia Eileen, have united C.C. into one army for Christ.

FIGHTING 69th (Below)

Jerry Colligan, Mary Bogdon, Gerry Mauch, Connor Loesch, Dave Christle, Margaret Popp, and Pat Schoppman, the officers of this organization, seem to agree that their aims are centered in Christ and Mary.

Tatle Bonahoom, Joyce Felger, Sue Parnin, Marilyn Seyfert, Red Cross officers, discuss plans to send relief packages to foreign countries. Judy Conners, Pres., was not present when picture was taken.

Future Homemakers of America started their first year at C.C. by sponsoring bake sales in the gym. Officers are l. to r., standing: Jeanne Smith and Pat Schoppman. Seated: Sharon Krouse, Rosemary Murphy, Mariann Mattes, Mary Ann Freeman and Kathleen Mulligan.

Dan Meehan adjusts the camera as other members of the Projectors Club, Edward Lubomirski, Don Schmutte, and Walter Brown, enjoy the film.

Rita Gigli, Al Welch, John Becker, and Nancy Weber, officers of the Civics Club, started as much needed project. Under the direction of Sr. Mary Bernice O.S.F., the club supervised the parking lot for Seniors.

The smiling faces of the Cafeteria Staff greet us before school and at noon. L. to R. BACK ROW: R. Folk, V. Fisher, R. Perry, Mrs. Putt, B. Driver, B. Williams, R. Pranger. FRONT ROW: B. Mickelbrink, R. A. Calderbank, L. Nieb, R. Edsall.

Behind the scenes in the cafeteria are L. to R. Mrs. Robbins, G. Putt, P. Gray, N. Yonkoski, J. Miller, B. Wolf, N. Weiss, B. Keener.

Candy counter personalities are L. to R. T. Kerns, M. Muldoon, R. Harbor, K. Muldoon, M. Heredia, J. Perry.

Office workers are L. to R. M. A. Wisner, S. Taylor, M. Mennewisci, J. Steiner, P. Frieburger, J. Burke, A. Dirig.

THE ART CLUB: Claudia Lamott admires Virginia Stefanek's poster, Judi Krock, Jeanette Vodde and Dorothy Vodde check another drawing while Helen Hilt and Ed Erpelding paint, Pat Elward and Carl Vodde acting as easels.

For Posters, Pictures and Books

Due to the efforts of the Art Club, with its new moderator, Sister Francis Mary, the students of CC have been gifted with many a colorful outlook on coming social events, concerts, meetings and drives.

Photography for the Echo and Shamrock, as everyone knows, is 85 per cent perspiration. Our publications couldn't function without the Camera Club.

Serving the student body at the very heart of student life, the Library Staff is not extra-curricular but essential.

SENIOR PHOTOGRAPHERS: Ned Masbaum, Jim Walsh and Gib Poiry are caught moving up to the new wing to get some pictures.

LIBRARY STAFF: School is not school without a well-run library. The staff with Sister Alphonsus, l. to r., seated: Kathy Mulligan, Judy Hartman, and Juliana Albright. Standing: Dan Thompson, Rosalie Perry, Pat Roach, Sister Alphonsus and Jim Butt.

Junior boys put the "deep so-outh" routine into service at the start of basketball season.

Senior boys not carousing, but out to "kill those Bulldogs!" (P.S. we did, 94-70.)

This year, crowds of students were bitten by the "stage struck" bug. This epidemic was shown not only at our big productions, "Come Over To Our House" and "Mr. Peepers," but also during the pep sessions. The Stage Crew, celebrating its first birthday this year, helped the shows to run smoothly.

The hidden life of our assemblies, the Stege Crew, pause for recognition well earned. L. to R. O. Croy, D. F. Smith, T. Kohl, J. Krock, R. Adams, D. Schmutte.

PLAY CAST FOR "COME OVER TO OUR HOUSE"

L. to R. SEATED: K. Miller, N. Gordon, P. Schoppman, B. Lauer, M. Mattes, B. Yaney, C. Figert. STANDING: B. Grimmer, T. Kohl, D. Smith, G. Mauch, H. Neuhaus, C. Loesch, J. Pion, T. Needler, J. Lillich, S. Romary, K. Wetmore.

The Senior Prom, filled with "Moments to Remember," was presided over by Queen Sarah Popp and her court (clockwise), Nancy Weber, Mildred Puetz, Linda Heckler, Kathy McCoy, Tat Wetmore and Ruth Ellen Sorg.

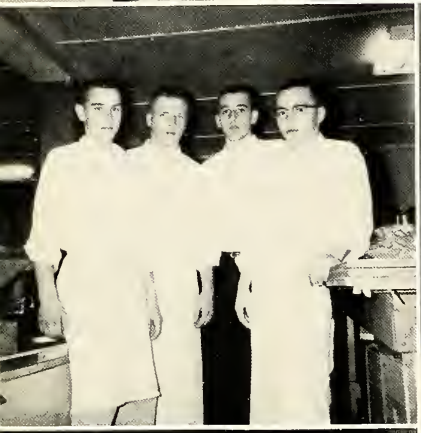

Funny, it worked last time.
8th period?
Peekaboo in Physics.
Sophs. tend bar for thirsty Juniors.
Seven spiffy steppers!

The Color Guard presents . . .
Making the rounds at the Jr. Dance. (?)
Does Mickey smell money?
Love that horse, Toni?
Two bashful, long-faced Sophs.

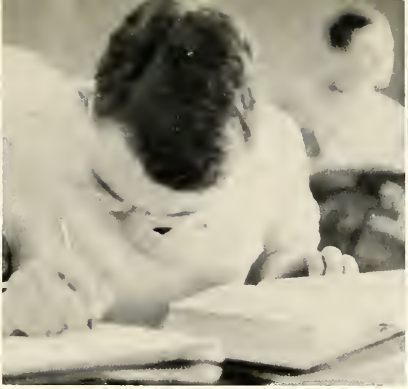

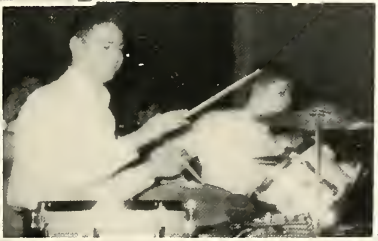

Prof. pulled a funny.
John D. concentrates.
Leeuw lets go at the Junior Dance.
Spindler Spring Fever
We went triple, dolly dear.
What would we do without them?

Belles and Boys of St. Marys.
Ronnie's two-skin solo.
The long low line—Mary Lauer.
Better burp him, Jackie.
Judy Fox, barely five.
Man, this stuff's for the birds!

Sports

45

VARSITY FOOTBALL PLAYERS

ROW 1: Student Managers, F. Firks, M. Budson. ROW 2: J. Avila, R. Lebrato, G. Mauch, T. Wolf, T. Burgard, J. Becker, K. Sive, M. Zehner, P. Gildea. ROW 3: F. Anderson, Head Coach; B. Rauch, T. Derheimer, T. Boyce, G. Kramer, J. Colligan, K. Hull, J. Clancy, J. Bopp, T. Teders, W. Eviston, Line Coach. ROW 4: W. Hicks, Backfield Coach; D. Zych, M. Hoog, L. Hine, T. Faylor, J. Gerardot, J. Eifrid, T. McGrath, T. Schall, D. Nowak, T. Coonan, End Coach.

Fine Team Tough Schedule!

The four-win, five-loss record of the Irish gridmen is no indication of how good the team really was this season. Although we opened with losses to North Side and Hammond Noll, Coach Anderson brought our Irish "up" to an outstanding 6-0 victory over Gary Roosevelt, one of the top ranked teams in the state. With a little more confidence now, the purple went into the North Side game with one thing in mind, VICTORY! But as the breaks go in football, North downed us, 18-0. But then we gave one last gallant push, and defeated South Side, which put us in third place for the City Series Championship. Sixteen seniors then entered their last game with Indianapolis Seccina, a relatively new school in the Capitol state, but one that had lost but one game all season. The result, 33-0 victory for the Irish. And so C.C. came through with what was in our opinion, a successful season. The schedule was tough, but so were they.

RESERVE FOOTBALL PLAYERS

ROW 1: J. Delaney, T. Getz, J. Snyder, G. Duehmig, J. Patterson, J. Caruso, S. Stronczek, T. Huth, W. Brewer, W. Crexton, J. Smith. ROW 2: T. Coonan, Coach; T. Minick, M. Heminger, P. Morean, L. Lee, J. Wolf, T. Harkenrider, L. Kapelka, L. Lerch, D. Roach, D. Christle, J. Glaser, J. Williams, M. Freehill. ROW 3: T. Hipskind, E. Mawhorr, P. Heminger, R. Quinn, T. Veith, K. Roesler, H. Roe, J. Baron, P. Hartman, T. Carcione, T. Wicliff, J. Syons.

(Above) Terry Faylor a stand-out in the city at guard for two years, gets set. Mike Hoog and Ted Burgard, rugged Senior tackles, pose for the photographer.

(Below) Two ends of the tough C.C. line, Mel Zehner and Tom Wolf, on three points. Strength down the middle: Kenney Hull and Kenny Sive, guards, shoulder the sled.

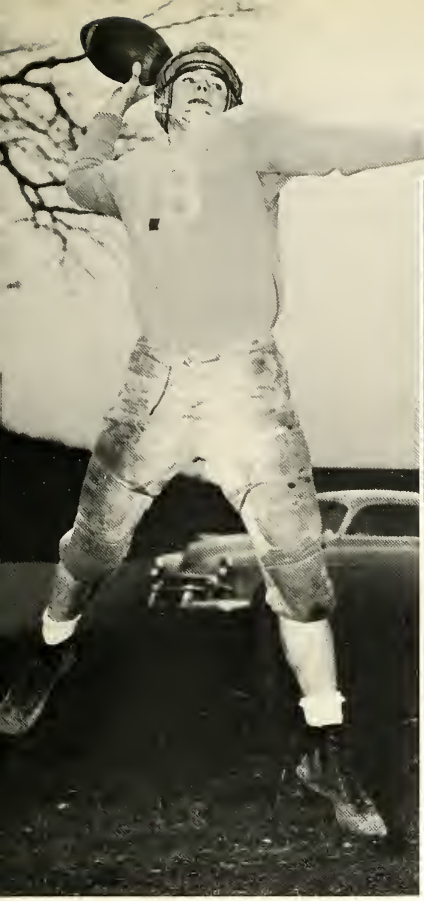

The Seniors Were Strong

(Clock Wise) Tim McGrath was our "old pro" at QB this year . . . the split T was sharp: Don Nowak takes the pass from big Jim Eifrid while half-backs Jud Mauch and Paul Gildea, and Junior full-back Jerry Colligan get set . . . Dick Zych and Leo Hine, hard-to-lose Senior ends. It's "step lively" for our starting half-backs, Bernie Rauch and John Becker.

Varsity Scores:

C.C.	Opponents	
20	Richmond	0
7	Anderson	27
12	Central	18
7	St. Joseph	13
0	Hammond Noll	27
6	Gary Roosevelt	0
0	North Side	18
32	South Side	7
33	Indianapolis Seccina	0

(Above) Bernie Rauch and Terry Faylor down a North back, Zehner, Burgard and Hull coming in. (Below) Johnny Becker latches onto Pete Lundell at Northrop Field, Zehner and Burgard close and Sive coming over.

There were 'Ups' and 'Downs'

Four wins and five losses does not tell the whole story. Two of those victories were over Richmond, perennially a State power, and Gary Roosevelt, team that was supposed to run over us. Our team had good material this year. The various factors didn't seem to "jell" early enough. Central surprised us with our first defeat at their hands in five years; team morale suffered somewhat. Earlier, we lost to the tough Anderson Indians two days after playing Richmond. Necessary experimentation took time to have its effect. Several of the boys rose to real heights during the season, particularly Tim McGrath. Jerry Colligan "arrived" as a hard-running fullback against Roosevelt.

There were certainly enough bright spots for this to be called a good year against rough competition. We will lack experience next year, but look for a tough ball club. "Underclassmen, Seniors say: 'Good Luck' ".

ROW 1: Dick Hale, R. Janson, Coach Coonan, J. Haffner, and J. Becker. ROW 2: K. Roesler, T. McGrath, J. Wells, L. Cook, R. Leeuw, J. Fleischman, L. Hine, and J. Pelkington.

Smile, Coach, Smile!

RESERVE TEAM

BACK ROW, l. to r: Coach Anderson, T. Wycliffe, L. Hege, J. DeWald, H. Roe, J. Poiry. FRONT ROW: J. Moreo, C. Robinson, B. Brewer, M. Heminger, P. Heminger.

It took time for Irish eyes to be smilin' through this year's hardwood campaign, but joy hit like a bolt out of the blue. Coach Coonan had no outstanding scorers; his tallest timber was inexperienced. Balance was the long suit.

For a demonstration of how a brilliant coach produced an outstanding sectional team from an average season, turn to pages 87 and 97.

Leo Hine

Rudy Janson

Jim Wells

John Fleischman

John Becker

Tim McGrath

FRESHMAN, ROW 1: P. Freehill, M. Miller, B. Krouse, S. Becker, B. Wagner, T. Finan, D. Paliganoff. ROW 2: R. Grupp, R. Spencer, J. Hensler, T. Kitch, M. McArdle, M. Gaton, T. Walsh, J. Ackerman. ROW 3: B. Church, J. Sorg, R. Silva, R. Lomont, M. Brodrick, S. Belot, G. Roth, Coach Hicks.

Karl Roesler

Dick Hale

Jim Haffner

Jay Pelkington

Larry Cook

Ron Leeuw

(Across the Top) John Becker, floor captain, play-maker, back-court star, reaches with a one-hander . . . Leo Hine's rugged rebounding was a big item; Fleischman set to leap . . . The Huntertown ballet at Central's gym—McGrath and Jay.

A So-So Season, But. . . (turn the page)

Only John Becker remained from last year's starters. The season had its woes for Coach Coonan, but "slim Jim" Haffner jumped to a starting guard-spot with his outside shooting. McGrath had missed all last year with a broken ankle, and didn't come into his own until late in the season. Pelkington and Roesler began to come around. John Fleischman began to show his potential, especially against North. The experience of Hine and Hale helped tremendously.

And when it jelled, it got so thick it shocked the city! One sports writer said the C.C.-South game was the greatest sectional contest ever seen in Fort Wayne.

Dick Hale, our set-shot artist, a tower-of-bench-strength, drives. Dick starred against North and in the Concordia sectional.

(Below) These kids built the fire under our cheering section: Mary McLaughlin, Marlene Lauer, Nancy Weber, Jeanne Smith, and Sharon Rooney.

It was a big scoring day for Jim Haffner, (jumping, above) against the Bulldogs; Jim Wells waiting for the rebound.

Big Jay and Mountain Karl contributed heavily to the 94 point total that day. Here they stretch, McGrath waiting.

C.C.	88	—	Concordia	70
C.C.	94	—	New Haven	70

A Sensational Sectional Finish

(Below) We were going away when McGrath hit this jumper against the Cadets. Hale, who played a great game also, coming in.

Those long arms of Johnny Fleischman will come in handy next year. Becker and Pelkington also shown. New Haven game.

(Above, Left) Tim McGrath, All-City and All-Sectional, leaps for a shot in that long-to-be-remembered South Side game.

We Couldn't Be Prouder!

(South-69 C.C. 65)

No, we couldn't be—Sectionals, 1956, will be long remembered and talked about because of the team's tremendous playing, the sportsmanship of all C.C.'ers during and after the games, the rosaries and masses offered by the students, and the "appreciation" assembly where our coaches and team were knighted into the kingdom of royalty. Our Irish Kingdom will stand as long as C.C.'ers display their pride and loyalty as they did this year.

The officers of the G.A.A. gather with Miss Heighway for one of their informal get-togethers to discuss future plans for the members. Left to Right: Rosie Wyss, Carol Didion, Dorothy Vodde, Miss Heighway, Shirley Romary and Sally Becker.

Members of Miss Heighway's gym class go through their regular workout of calisthenics.

The Spirit of Sportsmanship

With its basis of sportsmanship and participation, the G.A.A. has grown to be one of the largest groups in the school. Under the helpful and friendly guidance of Miss Heighway many girls learn individual sportsmanship and the ability to work as a well organized team.

Everyone knows of the variety of activities that the G.A.A. sponsors. The early morning screams from the gym spread interest in the inter-homeroom basketball tournaments. The awards and the award party, the big hike—all these are annual events.

At 8:10 we screamed. At 8:25, huffing and puffing, we said: "Playing basketball, Sister (puff, puff), we lost."

The kick ball game was well attended. Miss Heighway calls balls and strikes as a group of underclass girls enjoy the fun.

Neat pass-off to the weak side; she fakes, drives in, shoots, scores!

ROW 1, l. to r.: N. Mondrik, L. Harges, J. Miko, J. Ocken, L. Adams, R. Brames, D. Swinehart, F. Firks. ROW 2: F. Bopp, J. Haffner, J. Poiry, D. Christle, L. Learch, D. Thompson, L. Lee, N. Passino, R. Walsh, T. O'Keefe, P. Jones, D. Derheimer, J. Colligan, R. Jansen. ROW 3: Coach Eviston, Coach Anderson, T. Green, T. McGrath, T. Burgard, J. Becker, T. Schall, T. Faylor, B. Rauch, J. Eifrid, R. Kohrman, G. Lyons, R. Minick, B. Robinson, T. Veith, C. Ormiston, J. Pelkington T. Teders, K. Roesler, Coach Coonan, Head Coach Bill Hicks.

It was plenty cool at the Villa during March: Coach Coonan flags O'Keefe away from the blocks for a 75 yd. practice sprint.

Spring And Cinders--Track

The turnout for track this year was big; the upperclassmen, especially the Seniors in their closing days of high school, came out in numbers, as you can see from the above squad picture, from which a few of the boys were missing. Several dozen Freshmen completed the picture. Track, as everyone knows, is a struggling sport here at C.C., but we look for improvement each year.

This Bluffton boy got a break when he got off the mat. John Snyder on top.

Dave Christle won this match and you can see why.

Joe Clancey just missed winning and rates a draw with Bluffton's cagiest wrestler. (Some of us identified this as Jim Eifrid; take a look and see if you can tell.)

Our 1956 Wrestlers: (*indicate varsity)

Seniors:	Jim Eifrid*	
	Jim Gerardot*	
	Terry Faylor	
	Tom Fortman	
	Jim Trick	
Juniors:	Joe Clancey*	
	Juan Avila*	
	Leroy Cuellar*	
	Myron Foster*	
Sophs:	Dave Christle*	
	Kenny Gigli*	
	Ralph Silva*	
Frosh:	John Snyder*	
	Tom Duehmig*	
	Pete Freehill*	
	Bob Moring*	
	Tom Sherbondy	Jim Delaney
	Joe Erpelding	Dick Poynter

New Look For C. C. Sports--Wrestling

We played just two inter-school matches, both with an experienced Bluffton team, and we lost both. Coach Warren Eviston was well pleased, however, and several of the boys looked great. We improved in the second match and the future looks good.

This is one sport where even small boys can make good, with the varsity carrying twelve men, all of different weights. Vastly different from the grunt and groan fakers of TV, this is a genuine and really exciting competitive sport, without much danger of injury. We hope it stays for a long time at Central Catholic.

Undergraduates

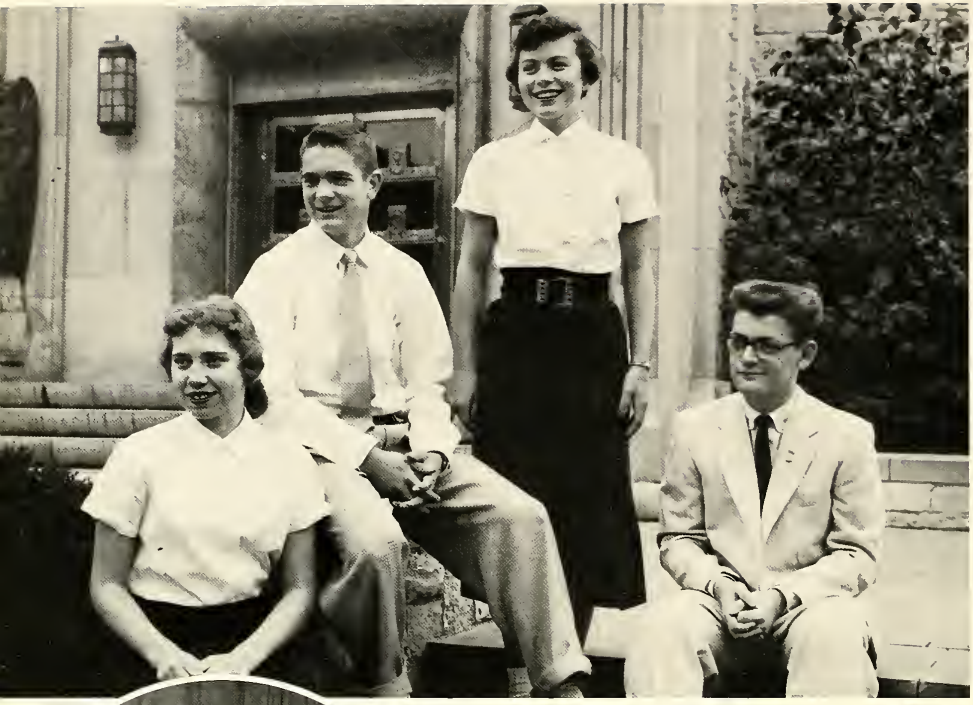

JUNIOR OFFICERS

Mary Lou Hudzinski, Rudy Jansen, Janice Hartman, and Bill Thompson.

JUNIOR HIGH HONORS

ROW 1: J. Schaab, J. Pequignot. ROW 2: F. Pichon, R. Behde, M. Oddou. ROW 3: C. Bart, R. Uecker, J. Felger. ROW 4: P. Boyce, D. Prezbindowski, R. Welch.

JUNIOR HONORS

ROW 1: P. Haefling, J. Hartman, J. Christie, J. Krock, J. Reitz. ROW 2: R. Blaising, A. Dirig, J. Wisniewski, P. Jehl. ROW 3: M. Seyfert, S. Hofmann, J. Johnson, D. Radu. ROW 4: D. Lauer, J. Freiburger, H. Freeker, N. Mondrick. ROW 5: E. Wisniewski, J. Lehman, J. Colligan, W. Thompson. ROW 6: D. Reith, J. Mettler, T. Hartman, P. Pitzen. ROW 7: R. Dominguez, N. Becker, W. Perry, J. Jacquay. ROW 8: D. Orwin, C. Pfister, J. Wells, J. Calkins.

Juniors

ROW 1: M. Abbott, R. Adams, E. Alder, J. Alexander, K. Allen, J. Allgeier, J. Alvarez.

ROW 2: B. Ayers, J. Avila, P. Badger, R. Bahde, D. Baker, P. Bardey, C. Bart.

ROW 3: D. Baumgartner, N. Becker, G. Berghoff, M. Berghoff, R. Birkmeier, R. Blaising, V. Bobay.

ROW 4: M. Bogdon, J. Bonahoom, L. Bonahoom, J Bopp, B. Boreani, R. Boschet, P. Boyce.

ROW 5: B. Boylan, J. Braun, M. Brendel, J. Brielmaier, C. Brothers, B. Brown, T. Brown.

ROW 6: C. Buckman, J. Burke, S. Burroughs, J. Butt, J. Cain, J. Calkins, M. Chandler.

ROW 7: J. Christie, B. Christman, J. Clancy, M. Cler, P. Coffelt, J. Colligan, B. Collis.

ROW 8: T. Connor, L. Conrad, L. Cook, O. Croy, L. Cuellar, J. Davis, N. Denney.

ROW 9: T. Derheimer, C. Didion, B. Diek, A. Dirig, J. Dirig, N. Doepker, B. Driver.

Juniors

ROW 1: P. Erpelding, B. Farber, A. Farrell, J. Felger, S. Fenker, C. Figert, D. Filus.

ROW 2: J. Finan, J. Fleischman, N. Flood, B. Flory, M. Foster, J. Franke, N. Franke.

ROW 3: M. Frantz, H. Frecker, P. Freehill, J. Freiburger, P. Freiburger, D. Gaskill, C. Gnau.

ROW 4: S. Golden, M. Golembiewski, J. Goodman, J. Gordon, D. Gotta, R. Graft, J. Grupp.

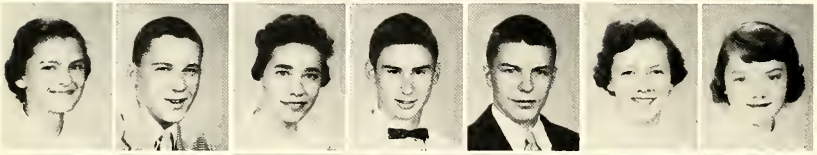

ROW 5: J. Grybeck, P. Gutermuth, P. Haefling, J. Haffner, R. Haggenjos, E. Haley, M. Hamrick.

ROW 6: R. Happ, R. Harber, J. Hartman, T. Hartman, C. Hearn, R. Heath, B. Heil.

ROW 7: D. Hein, H. Herber, N. Herber, R. Herber, M. Heredia, P. Hoagburg, K. Hoffman.

ROW 8: K. Hofmann, D. Hogan, N. Holsworth, R. Hooper, R. Hoopingarner, E. Hornback, M. L. Hudzinski.

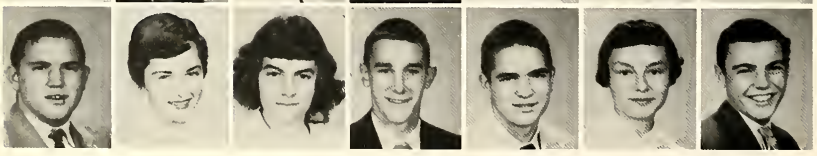

ROW 9: K. Hull, R. Hull, A. Isaacs, J. Jacquay, R. Jansen, P. Jehl, B. Johnson.

Juniors

ROW 1: J. Johnson, F. Jordan, L. Jordan, D. Kallmyer, B. Kappel, J. Karl, J. Kearns.

ROW 2: T. Kelker, J. Keller, T. Kennard, J. Kennedy, R. Kessens, J. Kindler, L. Kissner.

ROW 3: P. Kleber, J. Klotz, R. Knoth, T. Kohl, J. Kohlbacher, B. Kohrman, H. Kohrman.

ROW 4: R. Kohrman, B. Koos, C. Kramer, J. Krider, J. Krock, M. Krock, T. Kroemer.

ROW 5: J. Langley, R. Lanternier, D. La Pointe, M. J. Lash, D. Lauer, M. Lauer, T. Lauer.

ROW 6: J. Leahy, R. Lebrato, R. Leeuw, J. Lehman, S. Lerch, R. Leonard, T. Lisman.

ROW 7: J. Little, J. Lombardo, C. Loos, M. Loos, P. Louthen, R. Lucas, K. Luedeke.

ROW 8: T. McCarthy, D. McCrady, M. McLaughlin, C. McNeill, P. Maley, W. Mann, D. Martin.

ROW 9: J. Mascotte, D. Mattes, L. Mellinger, M. Mennewisch, S. Merz, J. Mettler, M. Mettler.

Juniors

ROW 1: V. Meyer, W. Michael, B. Michelbrink, D. Miller, R. Miller, J. Minich, D. Minick.

ROW 2: N. Mondrik, T. Mooney, P. Moreau, D. Morel, E. Moring, G. Mudrack, W. Nelson.

ROW 3: J. Nicodemus, E. Nicole, J. Noll, T. Noll, R. North, J. Ocken, M. O'Connell.

ROW 4: M. Oddou, J. Offerle, C. Ormiston, D. Orwin, B. Overmyer, M. Parnin, S. Parnin.

ROW 5: L. Panyard, B. Pelz, J. Pequignot, B. Perry, C. Pfister, J. Phillips, F. Pichon.

ROW 6: J. Pion, P. Pitzen, P. Pranger, K. Pressler, D. Prezbindowski, B. Puetz, D. Racine.

ROW 7: D. Radu, M. Rager, J. Rauner, D. Reith, J. Reitz, K. Remaklus, M. Renz.

ROW 8: B. Reuille, R. Richards, R. Riemen, M. Rody, D. Ronser, S. Rose, M. B. Royal.

ROW 9: M. Ryan, J. Samreta, B. Sarrazine, R. Sarrazine, R. Sarrazine, J. Schaab, L. Schaefer.

Juniors

ROW 1: J. Schafer, T. Schall, M. Schlup, L. Schorr, R. Seculoff, L. Seiler, M. Seyfert.

ROW 2: A. Shepard, J. Skinner, J. Sliger, D. Smith, L. Smith, M. Smith, M. Snider.

ROW 3: A. Sorg, W. Speith, S. Stewart, J. Stoeckley, C. Strater, J. Studinski, J. Sullivan.

ROW 4: N. Sztuk, T. Teders, M. Tescula, A. Theismann, B. Thompson, D. Thompson, E. Tippmann.

ROW 5: M. Todd, W. Tropmann, R. Uecker, J. Urbine, G. Urbine, E. Vachon, R. Vachon.

ROW 6: D. Vance, P. Venderley, M. Waltemath, D. Waltz, M. J. Warnock, M. Wawruszewski, J. Weber.

ROW 7: R. Welch, J. Wells, J. Welsh, S. Wesner, L. Whitacre, R. White, G. Wigert.

ROW 8: B. Williams, G. Williams, S. Winters, V. Wirtner, E. Wisniewski, J. Wisniewski, M. Wisniewski.

ROW 9: M. Wolffer, M. Worley, S. Wruble, M. Wyss, B. Yaney, P. Zollinger.

SOPHOMORE OFFICERS

Joe Williams, Joyce Gildea, Jude DeWald, Judy Rockey.

SOPHOMORE HIGH HONORS

ROW 1: J. Allen, L. Marshall, J. Miller. ROW 2: M. Herber, R. Kane, B. Smith. ROW 3: B. Thompson, D. Swinehart, J. Wolf, K. Roesler.

SOPHOMORE HONORS

ROW 1: J. Hartman, K. Maroney, M. Uecker, B. Jacobs. ROW 2: J. Westrick, J. Rockey, M. Lichtsinn, S. Reising. ROW 3: C. Harris, S. McGrath, A. Clapp, L. Kinney. ROW 4: J. Straub, J. Mertes, M. Hoog, R. Uecker. ROW 5: S. Linse, J. Filipiak, M. Bickel, M. Mack. ROW 6: J. Heredia, E. Erpelding, R. Michael, N. Passino. ROW 7: M. DeWald, J. Fox, J. Sockrider, J. Hartman.

Sophomores

ROW 1: L. Adams, B. Ade, D. Adkison, S. Alberding, J. Allen, J. Allen, J. Allgeier.

ROW 2: R. Alvarez, J. Andorfer, M. Andorfer, J. Andrews, D. Baker, D. Barge, J. Baron.

ROW 3: P. Bartholomy, T. Bartkus, M. Beuch, J. Bergman, N. Best, M. Bickel, S. Birkmeier.

ROW 4: P. Bletzacker, P. Bobay, S. Bobay, C. Boedeker, J. Bojrab, R. Bombka, T. Bonahoom.

ROW 5: S. Bowman, C. Boyce, T. Boyce, R. Brames, E. Braun, J. Brendel, P. Brendel.

ROW 6: B. Brewer, C. Britton, M. Brown, B. Bubb, S. Bugo, A. Burkhart, N. Byanski.

ROW 7: T. Carcione, J. Caruso, C. Chendler, N. Christie, D. Christle, A. Clancy, A. Clapp.

ROW 8: S. Clark, S. Connors, D. Conrad, M. Cooney, W. Cranston, S. Cron, N. Cunningham.

ROW 9: N. Curtis, B. Davis, C. Davis, R. Davis, T. Delagrange, T. Delaney, D. Derheimer.

ROW 10: L. Detter, J. DeWald, M. DeWald, H. Didion, B. Dill, E. Dillinger, E. Dirig.

ROW 11: D. Dollarhite, P. Dougherty, J. Doyle, S. Duane, M. Dyor.

Sophomores

ROW 1: B. Eckert, S. Ehmke, E. Erpelding, B. Farr, C. Fairfield, J. Fabini, S. Fey.

ROW 2: J. Filipiak, F. Firks, C. Foster, J. Fox, J. Fox, R. Franklin, M. Freehill.

ROW 3: J. Freiburger, R. Freygang, T. Frisch, K. Galloway, R. Galuoppo, S. Gebhard, T. Gerardot.

ROW 4: K. Gigli, J. Gildea, J. Girardot, J. Glaser, P. Glassley, E. Goleeke, K. Goleeke.

ROW 5: M. Gordon, P. Gray, P. Gray, S. Greter, C. Griffith, S. Grooms, T. Haner.

ROW 6: M. Harber, N. Harber, L. Harges, T. Harkenrider, C. Harris, N. Hart, J. Hartman.

ROW 7: J. Hartman, J. Hartman, J. Hartman, N. Hartman, P. Hartman, J. Harwood, C. Heit.

ROW 8: L. Hege, M. Heminger, P. Heminger, C. Herber, M. Herber, J. Heredia, R. Hess.

ROW 9: N. Hessler, C. Hiatt, M. Hillyard, T. Hipskind, J. Hohenbrink, J. Hollopeter, D. Holom.

ROW 10: J. Holthaus, J. Holthaus, M. Hoog, M. Houser, M. Hull, B. Hunkler, D. Huth.

ROW 11: B. Jacobs, J. Janiga, F. Jarr, J. Johnson, K. Johnson, J. Jones.

Sophomores

ROW 1: P. Jones, S. Jordan, M. Junk, L. Kaliker, R. Kane, L. Kapelka, J. Kappel.

ROW 2: A. Keane, C. Keefer, P. Kelker, S. Kelker, T. Kelleher, C. Keller, G. Kelly.

ROW 3: K. Kern, T. Kerns, J. Kessen, R. Kettleborough, L. Kinney, D. Kitch, J. Kleinrichert.

ROW 4: J. Klingenberger, R. Klingenberger, T. Klingenberger, S. Koeble, S. Koher, B. Kohrman, E. Koorsen.

ROW 5: N. Koorsen, M. Krouse, B. Kuehner, T. Kortenber, C. Lamott, R. Landgraf, L. Langhorst.

ROW 6: D. Lassus, J. Lassus, B. Lauer, R. Lauer, J. LeBeau, L. Lee, L. Lee.

ROW 7: B. LeJeune, L. Lerch, S. Lewis, M. Lichtsinn, W. Lindeman, S. Linse, R. Linsky.

ROW 8: N. Lubomirski, S. Longsworth, C. Lothamer, G. Lyons, M. Mack, T. Magdich, J. Mahlan.

ROW 9: M. Mahrt, B. Maldeney, S. Maloney, T. Maloh, K. Maroney, J. Marquart, L. Marshall.

ROW 10: S. Marsh, D. Martin, D. Martin, M. Martin, S. Martin, M. Mason, J. Mayers.

ROW 11: V. Mayers, E. Mawhorr, K. McClaren, S. McGrath, J. Mertes.

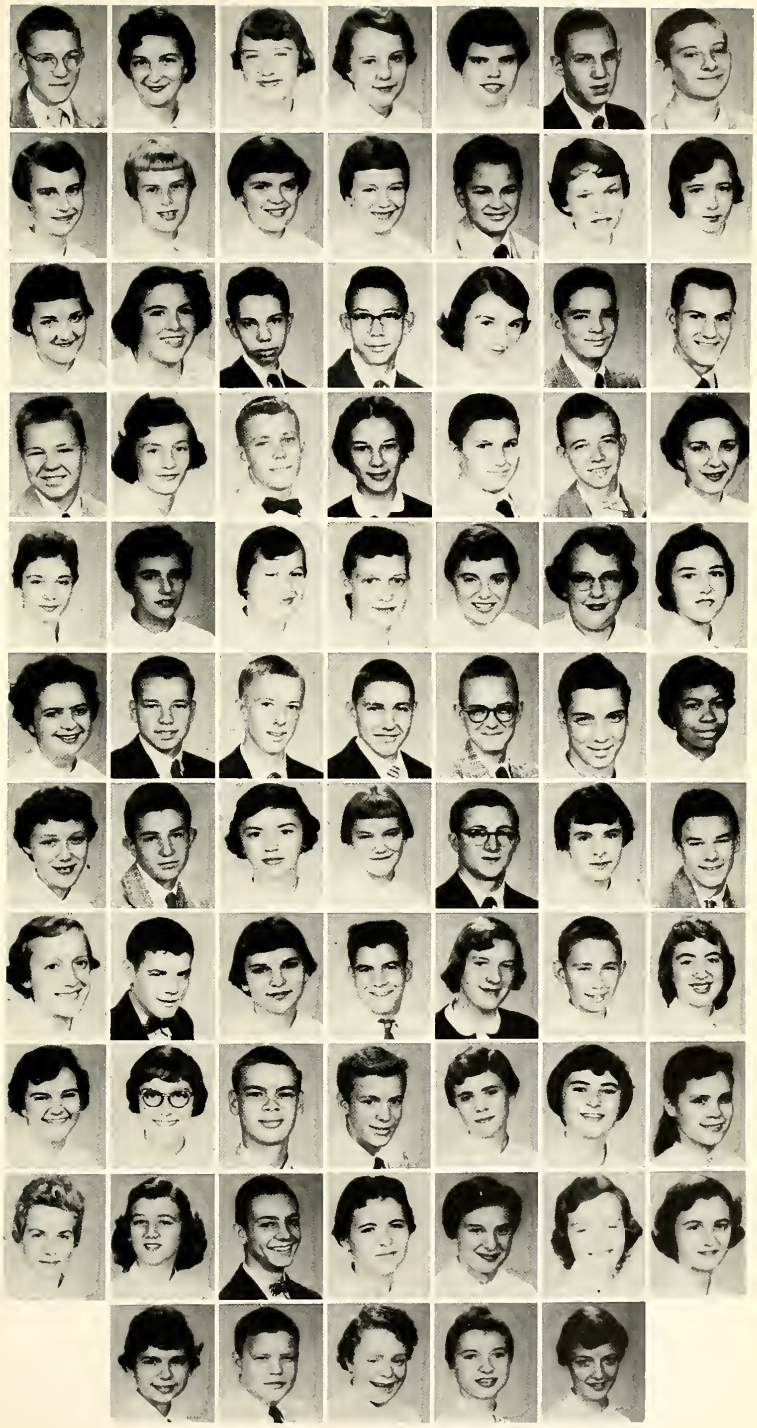

Sophomores

ROW 1: S. Mettler, R. Michael, J. Miko, J. Miller, J. Miller, J. Miller, M. Miller.

ROW 2: S. Miller, B. Minnick, B. Minnich, M. Minick R. Moeller, J. Monnier, B. Moore.

ROW 3: P. Moreau, J. Moreo, J. Moring, S. Morris, D. Murphy, R. Newman, J. Newport.

ROW 4: B. Neuhaus, L. Nieb, L. Niezer, L. Nolesa, R. Noll, W. Nommay, B. O'Brien.

ROW 5: J. Offerle, T. O'Keefe, G. Ort, G. Orthuber, F. Palisieski, N. Passino, S. Peden.

ROW 6: J. Pelkington, A. Pepe, D. Perry, R. Pitzen, M. Popp, J. Poiry, D. Puryean.

ROW 7: R. Quinn, P. Radu, J. Ramsey, M. Recht, J. Reece, M. Reinhart, C. Reiniq.

ROW 8: S. Reisinq, C. Relue, M. Relue, G. Reuille, K. Richards, R. Roach, C. Robinson.

ROW 9: W. Robinson, J. Rockey, P. Rodriguez, E. Rody, H. Roe, K. Roesler, A. Roffelsen.

ROW 10: J. Rohyans, E. Romary, B. Rorick, M. Russell, R. Ryan, R. Sanchez, D. Sarrazine..

ROW 11: T. Sarrazine, S. Sarrizine, J. Saurer, T. Scheffer, D. Shaefer, B. Schenkel.

Sophomores

ROW 1: J. Schenkel, T. Schenkel, S. Schible, B. Schlank, B. Schlensker, C. Schlink, A. Schnelker.

ROW 2: L. Schoppman, J. Schramm, M. Schuler, S. Seifert, A. Seip, K. Sephel, D. Shank.

ROW 3: C. Shattuck, B. Shepherd, A. Shepman, A. Siebenaler, R. Silva, M. Simmons, J. Slater.

ROW 4: C. Sligel, S. Smeltzley, B. Smith, B. Smith, F. Smith, R. Snyder, J. Sockrider.

ROW 5: J. Spaeth, A. Spieth, B. Stahl, K. Stamm, M. Stanford, R. Stanson, J. Stoody.

ROW 6: J. Straub, S. Suelzer, R. Sullivan, S. Surfus, B. Swank, D. Swinehart, V. Talarico.

ROW 7: M. Taylor, T. Theismann, M. Thomas, B. Thompson, D. Tobey, H. Tucco, C. Trabel.

ROW 8: D. Trammel, R. Uecker, M. Uecker, T. Veith, B. Vining, C. Vodde, R. Walsh.

ROW 9: R. Walsh, J. Warner, M. Weigel, J. Weiderholt, J. Weiderholt, J. Weber, N. Weiss.

ROW 10: T. Wendling, J. Westrick, T. Wickliffe, F. Williams, J. Williams, B. Wright, B. Wolf.

ROW 11: J. Wolf, T. Wyatt, B. Wyss, T. Yaggy, R. Yeranko, G. Young, D. Zinn.

CLASS OFFICERS

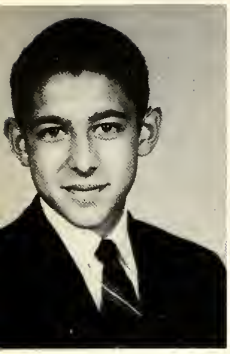

D. Paliganoff, Pres.

M. Hilt, Vice-Pres.

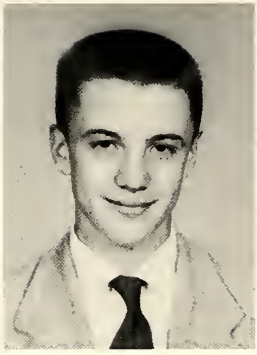

M. Gatton, Sec.

J. Gerardot, Treas.

HIGH HONORS

ROW 1: N. Johnson, R. Lauer, M. Jackson, J. Miller. ROW 2: S. Feichter, S. Metrailer, J. Noll, J. Graft. ROW 3: J. Ledden, J. Schwartz, E. Nicholas, N. Smith. ROW 4: J. Pequignot, M. Gatton, J. Snyder, T. Becker.

FROSH. HONORS

ROW 1: E. Rodriguez, S. Franks, K. Thompson, K. Weidner, J. Gerardot. ROW 2: C. Wade, M. Crisman, R. Edsall, C. Deloff. ROW 3: J. Osterman, K. Leonard, B. Kleber, P. McDonald. ROW 4: F. Gooding, E. Junk, P. Kinder, S. Shank. ROW 5: J. Spice, R. Giere, S. Surque, C. Hall. ROW 6: Rex Conn, R. Mettler, R. Matter, J. Sullentrop. ROW 7: A. Hahn, J. Smith, M. Thompson, T. Kitch.

FROSH. HONORS

ROW 1: M. Hilt, P. Lawyer, C. Badders, R. Bobay, R. Leeuw. ROW 2: A. Lauer, A. Neher, D. Flohr, M. Tracey. ROW 3: P. Miller, J. Pepe, M. Otte, T. Butt. ROW 4: R. Deininger, P. Raines, L. Sullivan, C. Ceglarek. ROW 5: P. Brake, B. Halley, J. Egts, K. Masbaum. ROW 6: M. Miller, M. Hartman, An Snyder, M. Trabel. ROW 7: D. Paliganoff, T. Walsh, C. Minick, M. Broderick.

ROW 1: J. Ackerman, A. Albright, D. Alter, R. Ankenbrandt, P. App, J. Armstrong, S. Auer. ROW 2: C. Badder, C. Baker, G. Bangert, J. Barrand, J. Baschet, L. Batchelder, J. Beck.

Freshmen

ROW 1: J. Becker, M. Becker, S. Becker, T. Becker, D. Bedore, S. Belot, M. Bendele.

ROW 2: B. Berdelman, C. Berning, J. Berry, J. Bey, G. Bill, B. Black, M. Blackburn.

ROW 3: J. Bloebaum, J. Bobay, R. Bobay, D. Bogden, E. Biling, P. Bonahoon, M. Boyce.

ROW 4: P. Brake, J. Brielmaier, M. Brink, T. Brita, M. Brodrick, M. Brooks, B. Brown.

ROW 5: C. Brown, M. Brown, M. Brunner, W. Bruns, A. Buanne, L. Bud, F. Buonone.

ROW 6: S. Burke, T. Butt, P. Carder, D. Carmona, J. Caruse, S. Castator, C. Ceqlarqk.

ROW 7: C. Christman, J. Christie, R. Church, S. Clemmer, R. Colderbank, M. Colligan, J. Collis.

ROW 8: R. Colone, R. Conn, J. Connett, J. Cox, L. Cox, M. Crisman, M. Crosby.

ROW 9: S. Crosley, W. Croxton, J. Daenell, A. Davis, R. Deininger, M. Delagrange, J. Delaney.

ROW 10: C. Deloff, C. Denney, N. Dennis, D. Desmonds, J. Didion, T. Dillon, G. Dirig.

ROW 11: N. Disler, S. Distel, M. Distelrath, P. Dougherty, B. Driver, D. Druley.

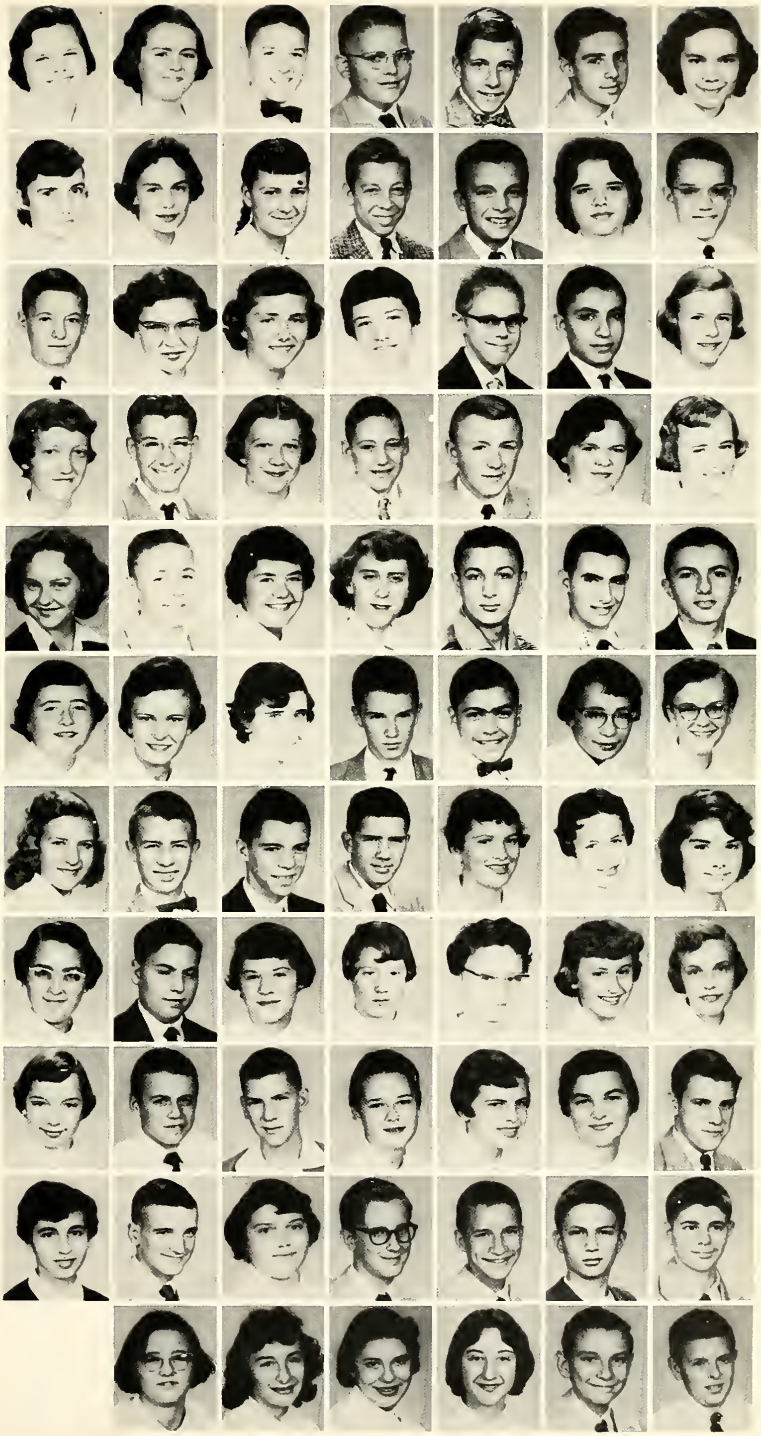

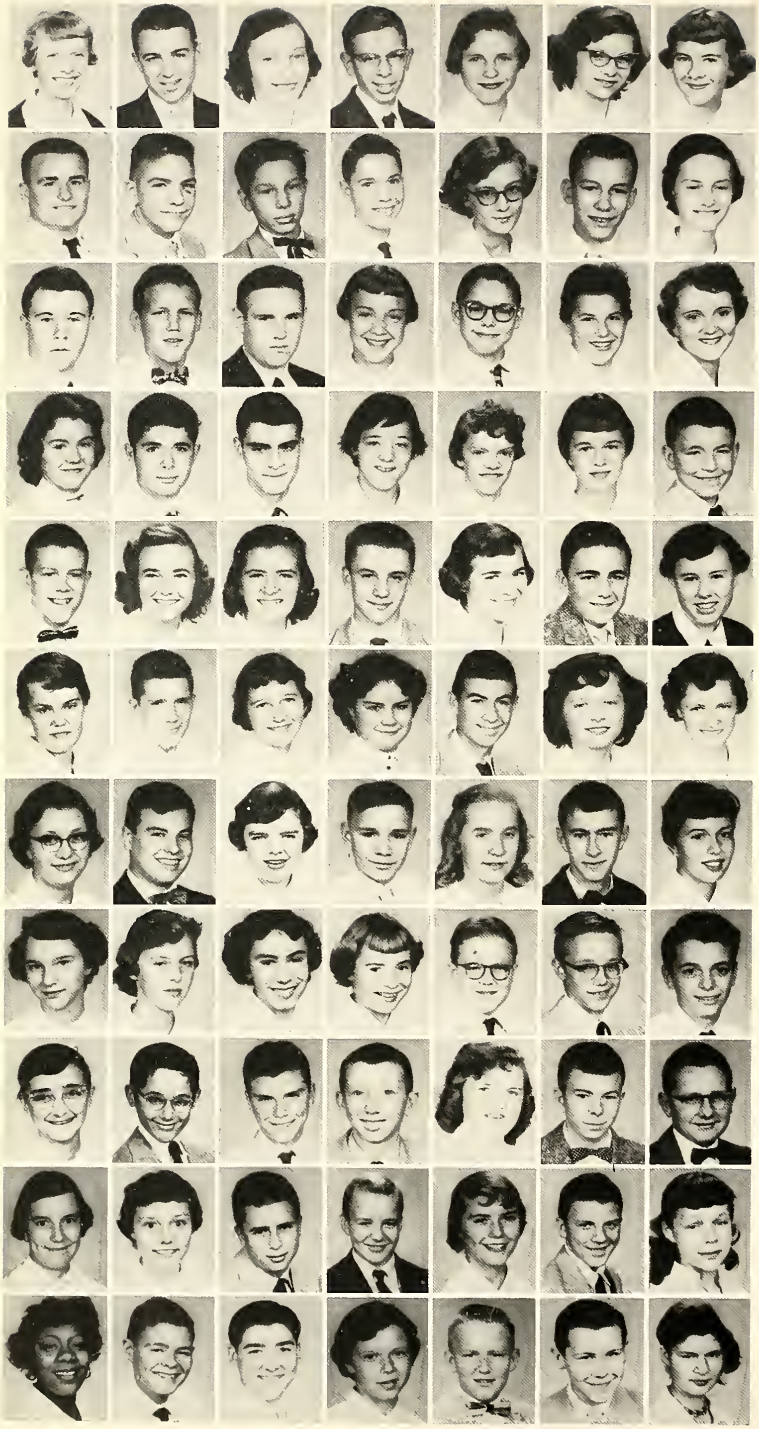

Freshmen

ROW 1: L. Ducey, T. Duehmig, M. Dullaghan, B. Dwyer, S. Eckart, R. Edsall, J. Egts.

ROW 2: J. Eifrid, S. Erpelding, J. Erpelding, E. Evans, S. Feichter, J. Felger, M. Fenker.

ROW 3: D. Filler, T. Finan, M. Fink, M. Firestone, S. Firestone, D. Flohr, S. Flood.

ROW 4: N. Forrest, E. Foster, E. Fox, N. Fox, P. Franklin, S. Franks, P. Freehill.

ROW 5: J. Freistroffer, J. Fulk, E. Gaskill, M. Gatton, J. Gerardot, T. Getz, R. Giere.

ROW 6: S. Gladieux, S. Glemmer, A. Goebel, F. Gooding, M. Goodman, C. Gordon, M. Gordon.

ROW 7: J. Graft, J. Griffin, M. Grimmer, R. Grupp, S. Haefling, A. Hahn, C. Hall.

ROW 8: B. Halley, S. Hammond, J. Harber, J. Hartman, M. Hartman, M. Hartman, P. Hartzog.

ROW 9: R. Hayert, L. Heath, M. Heersche, T. Heidenreich, C. Hendrickson, J. Hensel, J. Hensler.

ROW 10: A. Hester, M. P. Hilt, L. Hobbs, E. Hoffman, C. Hoghe, R. Hohenbrink, S. Holly.

ROW 11: D. Holmes, J. Hoppe, L. Horn, B. Horstman, J. Horstman, R. Houser, S. Iannucille.

Freshmen

ROW 1: M. A. Jackson, C. Jacob's, S. Jehl, L. Johnson, N. Johnson, B. Jones, E. Junk.

ROW 2: R. Keane, J. Kelker, C. Keller, R. Keller, T. Kelly, B. Kestly, M. Kever.

ROW 3: S. Kienlen, P. Kinder, W. Kintz, T. Kitch, B. Kleber, T. Klein, D. Klejnot.

ROW 4: K. Koch, J. Kuehnert, E. Kohn, R. Kohne, J. Koorsen, R. Krouse, V. Labarbera.

ROW 5: K. Laible, R. Lattimore, A. M. Lauer, R. Lauer, P. Lawyer, L. Leavens, T. Lebrato.

ROW 6: J. Ledden, C. Lee, J. Leeuw, R. Leeuw, K. Leonard, E. Little, F. Lombardo.

ROW 7: J. Loriot, C. Lott, J. Lupkin, D. Machon, J. Madden, S. Madden, R. Main.

ROW 8: L. Maloney, J. Malott, W. Mann, L. Martin, D. Masanz, K. Masbaum, R. Mattes.

ROW 9: J. Mayer, S. Mayers, M. McArdle, S. McCarthy, P. McDonald, M. McGrath, M. McMahon.

ROW 10: S. McVey, S. Metrailler, R. Mettler, D. Miller, H. Miller, J. Miller, J. Miller.

ROW 11: M. Miller, P. Miller, R. Miller, C. Minnick, D. Monnier, S. Montalvo, R. Moring.

Freshmen

ROW 1: M. J. Morken, B. Morris, M. Motter, K. Muldoon, M. Muldoon, M. Mudrack, A. Murphy.

ROW 2: N. Neher, B. Neuhaus, J. Newport, E. Nicholas, J. Noll, P. Noll, R. Oakley.

ROW 3: M. O'Dea, S. Osterman, M. Otte, B. Owen, D. Paliganoff, K. Pallone, J. Patterson.

ROW 4: J. Patterson, R. M. Patterson, J. Pendergast, B. Pennington, J. Pepe, J. Pequignot, J. Pequignot.

ROW 5: J. Perkins, D. Perriquey, J. Perry, J. Petera, P. Pettigrew, J. Phillips, P. Pickens.

ROW 6: M. Piepenbrink, C. Pitzen, J. Porter, D. Poynter, P. Pranger, T. Pranger, W. Putt.

ROW 7: B. Rackstroh, P. Raines, W. Rainey, B. Reckeweg, S. Redwanski, M. Reilly, L. Reith.

ROW 8: L. Relue, I. Remaklus, T. Reuille, A. Rinehart, J. Rinehart, E. Roberts, M. Robinson.

ROW 9: C. Rodenbeck, E. Rodriguez, C. Roeger, D. Rohyans, P. Rooks, M. Rose, G. Roth.

ROW 10: J. Rousseff, J. Rousseff, M. Roussell, M. Russo, T. Sanderson, N. Sarrazine, R. Saunter.

ROW 11: P. Savage, M. Scally, D. Schenkel, R. Scherschel, J. Scheiner, B. Schieber, R. Schlink.

Freshmen

ROW 1: C. Schlup, R. Schmitt, P. Schreiber, C. Schulte, S. Schulte, D. Schott, J. Schwartz.

ROW 2: J. Segyde, S. Seifert, S. Seiler, S. Shank, T. Sherbondy, L. Shubnell, R. Silva.

ROW 3: N. Slattery, S. Sliger, C. Smith, J. Smith, K. Smith, L. Smith, N. Smith.

ROW 4: J. Snyder, A. Snyder, J. Sorg, R. Spencer, J. Spice, D. Stang, S. Stefanowicz.

ROW 5: S. Steinbacher, J. Steinberger, S. Stier, R. Stoeckley, S. Stronczek, M. Suelzer, J. Sullentrop.

ROW 6: L. Sullivan, S. Surque, M. Swinehart, J. Talerico, F. Thomas, K. Thompson, M. Thompson.

ROW 7: J. Till, J. Tippman, C. Topp, M. A. Topp, M. Trabel, M. Tracey, G. Tredway.

ROW 8: J. Voors, P. Vogel, C. Wade, R. Wagoner, T. Walsh, M. Weber, K. Weidner.

ROW 9: C. Weikart, D. Welch, L. West, C. Wehrle, P. Widmann, J. Widner, J. Wies.

ROW 10: M. Wilsen, J. Winans, D. Wisniewski, D. Wisniewski, M. Wolffer, N. Yonkoski, S. Young.

ROW 11: J. Zern, S. Zimmerman, M. Zimski, G. Zock, S. Zuber, D. Zuran.

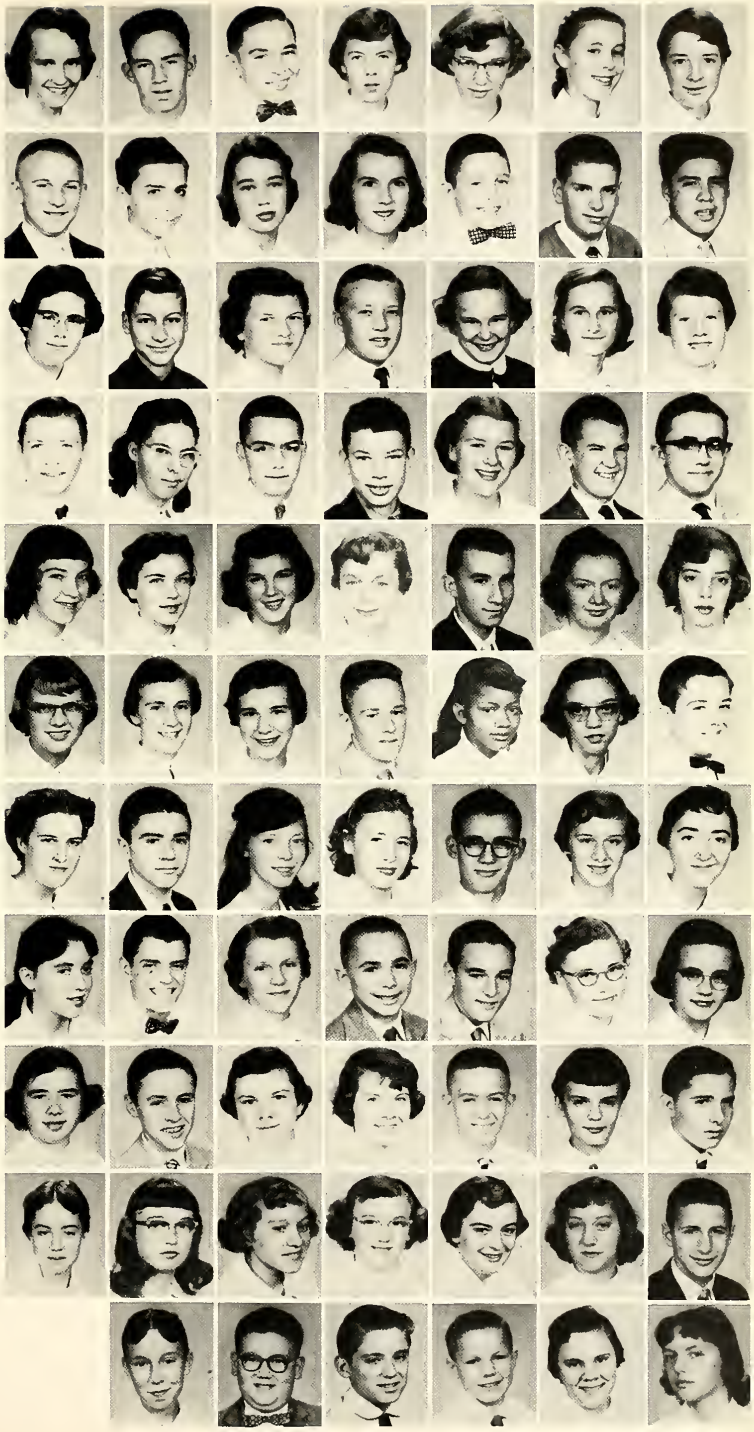

Most Reverend John Francis Noll, D.D., LL.D.
Most Reverend Leo Aloysius Pursley, D.D., LL.D.
Rt. Reverend Msgr. Charles Feltes
Rt. Reverend Msgr. John A. Dapp
Rt. Reverend Msgr. D. Lawrence Monahan
Very Reverend Msgr. J. Nicholas Allgeier
Very Reverend Msgr. John A. Bapst
Very Reverend Msgr. Charles F. Girardot
Very Reverend Msgr. Henry A. Hoerstman
Very Reverend Msgr. John F. Nadolny
Rev. Thomas L. Durkin
Rev. William M. Faber
Rev. Lawrence Fettig
Rev. Alfred Meyers, C.PP.S.
Rev. Stanley Manoski
Rev. John Moskel
Rev. Robert Zehn
Rev. Jacob Bick
Rev. Matthew Bodinger
Rev. William Ehrman
Rev. John Frawley
Rev. Lawrence Gollner
Rev. Carl Holsinger
Rev. Augustyn Kondziela
Rev. Jesse Lothamer
Rev. Aloysius M. Phillips
Rev. Leon P. Pisula
Rev. William Voors
Rev. James Conroy
Mr. and Mrs. Edward Ade
Mr. and Mrs. A. G. Allgeier
Mrs. Anna Alt
Mr. and Mrs. Frank Andorfer
Mr. and Mrs. Maurice Arnold
Mr. and Mrs. Frank W. Avila
Miss Carol Baker
Mr. and Mrs. Carl Baltes
Mr. and Mrs. Ramon M. Bart
Mr. and Mrs. A. F. Becker
Mrs. Alice Becker
Miss Mary Becker
Mr. and Mrs. Robert C. Becker
Mr. and Mrs. Cleo A. Beeber
Mr. and Mrs. James Belot, Jr.
Mr. and Mrs. Roy Berdelman
Mr. and Mrs. Arthur C. Bickel
Mr. and Mrs. Herbert O. Black
Mr. and Mrs. Herman F. Bloechel
Mr. and Mrs. James Bodeher
Mr. and Mrs. Daniel Bogdon
Mr. and Mrs. Philip Bogdon
Mr. and Mrs. Jack E. Boling
Mr. and Mrs. Bedie J. Bonehoom
Mr. and Mrs. Donald J. Boneff
Mr. and Mrs. Ralph Bowman
Mr. and Mrs. B. H. Bowers
Mrs. James Boyce
Mrs. A. E. Boyd
Mrs. Pauline Boylend
Mr. and Mrs. Robert E. Brake
Mr. and Mrs. John F. Brendel
Mr. and Mrs. Fred Brielmeier
Mr. and Mrs. Robert Broderick
Mr. and Mrs. E. J. Brommer

Gerry A. Burlage
Mr. and Mrs. William C. Burgard
Mr. and Mrs. F. M. Burke
Mr. and Mrs. Frank Christie
Mr. and Mrs. Robert Christie
Mr. and Mrs. Louis Christman
Mr. and Mrs. Herbert Clapp
Mr. and Mrs. Sam Clem
Mr. and Mrs. Charles Cler
Mr. and Mrs. Les Conners
Mr. and Mrs. Robert J. Connors
Dr. Charles J. Cooney
Mr. and Mrs. Henry C. Crisman
Mr. and Mrs. Max F. Crosley
Mr. and Mrs. Frank Croy
Mr. and Mrs. Wayne B. Curtis
Mr. and Mrs. H. L. Davis
Mr. and Mrs. Victor J. Deininger
Mr. and Mrs. Gerard Delagrange
Mr. and Mrs. George Deloff
Mr. and Mrs. Gerald Denney
Mrs. Katherine Dennis
Mr. and Mrs. Edward Denzel
Mr. and Mrs. H. E. Derheimer
Mr. and Mrs. James A. DeWald
Mr. and Mrs. Maurice J. DeWald
Mr. and Mrs. Malcolm Didion
Paul C. Didion
Mr. and Mrs. Charles V. Dirig
Mr. and Mrs. George Dirig
Mr. and Mrs. John A. Dirig
Mr. and Mrs. George F. Doerschner
Mr. and Mrs. Lyle Dougherty
Mr. and Mrs. William Dullaghan
Mr. and Mrs. Joseph Eifrid, Jr.
Mr. and Mrs. S. A. Eifrid
Mr. and Mrs. D. E. Egts
Mr. and Mrs. Jerome Ehinger
Mr. Sebastian A. Ehinger
Jackie Elward
Mr. and Mrs. Cornelius B. Erpelding
Mr. and Mrs. John L. Erpelding
Mr. and Mrs. Earnest Ferrell
Mr. and Mrs. Edison Foster
Mr. and Mrs. Alexander A. Fox
Mr. and Mrs. A. V. Fox
Mr. and Mrs. John H. Fox
Mr. and Mrs. Andrew T. Frank
Miss Mary Ann Frank
Mr. and Mrs. Merle A. Franks
Mr. and Mrs. James W. Freiburger
Mr. and Mrs. Louis C. Freiburger
Mr. and Mrs. R. A. Freiburger, Jr.
Freshman Boys of Room 202
Freshman Girls of Room 202
Mr. and Mrs. Joseph L. Ertel
Mr. and Mrs. Chas. J. Gabi
Mr. and Mrs. K. Geiger
Mr. and Mrs. Fred Geise
Mr. and Mrs. Earl Gemmill
Mr. and Mrs. Leonard J. Gerardot
Mr. and Mrs. Carl E. Girardot
Richard C. Glassley
Mr. and Mrs. Clarence J. Gnau
Mr. and Mrs. Hubert Gotta

Mr. and Mrs. Stephen Grobis
Mr. and Mrs. Elmer Grooms
Mr. and Mrs. Thomas Haley
Mr. and Mrs. Jack Hallinan
Mr. and Mrs. Thomas Harber
Mrs. Harmon Harris
Mr. and Mrs. Cletus G. Hartman
Mr. and Mrs. Edward A. Hartman
Mr. and Mrs. Richard Hartman
Mr. and Mrs. P. L. Hartzog
Mr. and Mrs. Paul J. Hatfield
Mrs. Josephine Haughan
Mr. and Mrs. Frank Hause
Mr. and Mrs. Dallas A. Havert
Mr. James Hechler
Mr. and Mrs. Walter Hechler
Joseph J. and Ruth H. Helmkamp
Mr. and Mrs. Catarino Heredia
Mr. and Mrs. Jose Heredia
Mr. and Mrs. W. F. Hicks
Mr. and Mrs. Harry Hillyard
Mr. and Mrs. P. L. Hartzog
Mr. and Mrs. James Hipskind
C. W. Hoeppner
Mr. and Mrs. Jack C. Hofmann
Mr. and Mrs. Ben Hoffman
Mr. and Mrs. Jack Hoopingarner
Mr. and Mrs. Carl P. Horn
Mrs. Leona Hornback
Mr. and Mrs. Leo J. Houser
Daisy Howe
Mr. and Mrs. Donald A. Huth
Mr. and Mrs. Edward H. Jackson
Mr. and Mrs. Alban Jacquay
Mr. and Mrs. Clem L. Jehl
Jim and Linda
Mr. and Mrs. Stanley Johnson
Mr. and Mrs. Elgin Jordon
Mr. and Mrs. Cletus Junk
Mr. and Mrs. Edmund J. Kaliker
Mr. and Mrs. Robert Kallmeyer
Mr. and Mrs. Edmund J. Karl
Mr. and Mrs. William G. Keane
Mr. and Mrs. Charles Keefer
Mr. and Mrs. Jerome Keller
Mr. and Mrs. Stephin Kelker
Al Kern
Mr. and Mrs. John H. Kessen
Mr. and Mrs. G. W. Kettleborough
Mr. and Mrs. Gus Kever
Mr. and Mrs. James C. Kever
Mrs. P. G. Kiettner
Mr. and Mrs. Michael Kinder
Mr. and Mrs. L. J. Klingenberger
Mr. and Mrs. Norbert W. Klingenberger
Mr. and Mrs. Roland E. Kohe
Mrs. Lucille A. Kohlbacher
Mr. and Mrs. Carl Kohne
Mr. and Mrs. Lawrence Kohrman
Mr. and Mrs. Robert U. Kohrman
Mr. and Mrs. Walter A. Krull
Mr. and Mrs. Fred Kuckuck
Mr. and Mrs. Joseph R. Kummer

Mrs. Gertrude Kuttner
Mr. and Mrs. Sam LaBarbera
Mr. and Mrs. Henry F. LaMaster
Mr. and Mrs. E. A. Langhorst
Mr. and Mrs. William Lassus
Mr. and Mrs. Joseph N. Lauer
Mrs. Agnes Lawyer
Mr. and Mrs. Norman F. Leavens
Mr. and Mrs. Lawrence Leeuw
Mr. and Mrs. Verlin Lehman
Mr. and Mrs. N. C. Lerch
Mr. and Mrs. Arthur W. Linse
Lonesome Tom
Mr. and Mrs. William Louthan
Mr. and Mrs. Henry J. Luedeke
Mr. and Mrs. George McClaren
Mr. and Mrs. Robert C. McCoy
Mr. and Mrs. C. A. McNeil
Mr. and Mrs. Tim Madigan
Mr. and Mrs. Joseph E. Maroney
Mr. and Mrs. Clarence J. Martin
Mr. and Mrs. Manford Martin
Mr. and Mrs. James Martin
Mr. and Mrs. Jack E. Mason
Mr. and Mrs. John Mattes
Mr. and Mrs. Nicholas H. Mattes
Mr. and Mrs. John F. Mauch
Mr. and Mrs. George Mayer
Janet Mayers
Mr. and Mrs. Lawrence Mayers
Sue Mayers
Mrs. Walter Mercer
Mr. and Mrs. H. N. Mettler
Mr. and Mrs. T. M. Metrailer
Mr. and Mrs. J. C. Miles
Mr. and Mrs. Charles H. Miller
Mr. and Mrs. Harry E. Miller
Miss Helen Miller
Mr. and Mrs. Jerome R. Miller
Mr. and Mrs. Lloyd P. Miller
Mr. and Mrs. Othmer J. Miller
Mr. and Mrs. Paul E. Miller
Mr. and Mrs. R. D. Miller
Miss Edith Minnich
Mr. and Mrs. F. W. Minich
Mr. and Mrs. Arnold Minnick
Mr. and Mrs. C. J. Minick
Neil Minick
Miss Barbara Monnier
Mr. and Mrs. Paul J. Motter
Mr. and Mrs. John C. Moran
Mr. and Mrs. George R. Murphy
Mr. and Mrs. Clem Neher, Jr.
Mr. and Mrs. Joseph Nieb
Mr. and Mrs. F. L. Nicholas
Mrs. A. J. Nicodemus
Mr. and Mrs. Earl A. North
Mr. and Mrs. Jack Ocken
Mr. and Mrs. Frank E. Oddou
Mr. and Mrs. Albert O'Keefe
Mr. and Mrs. James T. Paliganoff
Mr. and Mrs. Sam Pallone
Mr. and Mrs. Louis B. Panyard, Sr.

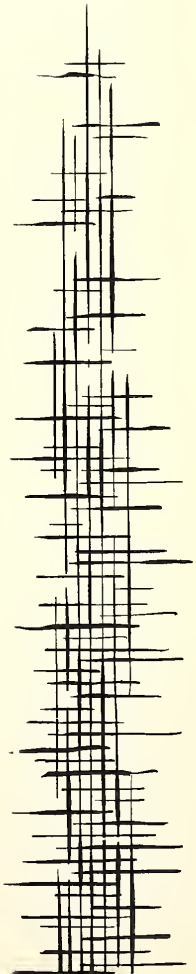

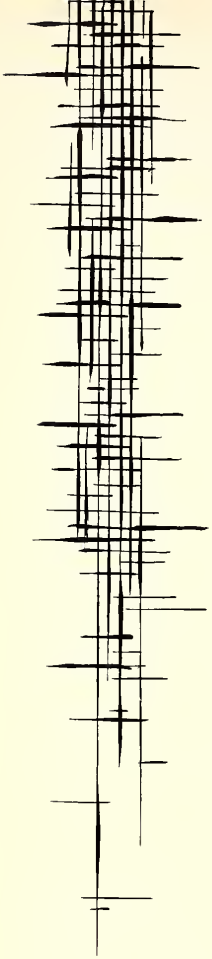

Mr. and Mrs. Delbert Parnin
Mr. and Mrs. F. E. Parnin
Mr. and Mrs. Cloyce Peden
Mr. and Mrs. Eugene C. Pequignot
Mr. and Mrs. Robert M. Perry
Mr. and Mrs. Joseph P. Pierce
Paul S. Pitzen
Mr. and Mrs. Ralph E. Popp
Mr. and Mrs. Joseph W. Pranger
William V. Putt
Mr. and Mrs. A. J. Rager, Jr.
Mr. and Mrs. Archie Raines
Rita Ramsey
Mr. and Mrs. William Reckeweg
Mr. and Mrs. Louis Redwanski
Mr. and Mrs. Paul Redmerski
Mr. and Mrs. John R. Reece
Mr. and Mrs. Lawrence Reinhart
Mr. and Mrs. L. H. Reising
Mr. and Mrs. Gilbert E. Relue
Mr. and Mrs. Paul Remaklus
Mr. and Mrs. R. D. Richards
Mr. and Mrs. Edw. H. Riemen
Mr. and Mrs. H. K. Rockey
Mr. and Mrs. Robert Rockstroh, Sr.
Mr. and Mrs. R. D. Rodenbeck
Mr. and Mrs. Thomas Rody
Mr. Max A. Roesler
Mrs. Max A. Roesler
Mr. and Mrs. Joseph M. Rohyans
Velma A. Rohyans
Mr. and Mrs. Gerald Romary
Mr. and Mrs. Kiril M. Rousseff
Mr. and Mrs. Clarence H. Roussel
Mr. and Mrs. I. J. Roy
Mr. and Mrs. Eugene C. Runser
Mr. and Mrs. James J. Russell
Mr. and Mrs. Joseph L. Samreta
Mrs. Alvin Sarrazine
Mr. and Mrs. Norbert Sauter
Dr. and Mrs. Arthur R. Savage
Mr. and Mrs. Fred Scally
Mr. and Mrs. John Schaab
Mr. and Mrs. Frank E. Schaefer
Mr. and Mrs. George J. Schafer
Mr. and Mrs. Harry G. Schake
Mr. and Mrs. H. Joseph Schenkel
Mr. and Mrs. Martin Scherschle
Mr. and Mrs. William P. Schible
Miss Clara Schiffli
Miss Lucille Schiffli
Mr. and Mrs. Arthur W. Schlup
Mr. and Mrs. A. J. Schivelkar
Mrs. Carl J. Schone
Mr. and Mrs. Maurice M. Schrader
Mr. and Mrs. Paul F. Schreiber, Jr.
Mr. and Mrs. Jacque Schwartz
Mr. and Mrs. Rose Schwartz
Mr. and Mrs. Augustine Segyde
Mr. and Mrs. T. Seifert
Mr. and Mrs. LeRoy Seip
Mr. and Mrs. Frank Serrani

Mr. and Mrs. Howard T. Shank
Mr. and Mrs. Louis A. Shattuck
Mr. and Mrs. Donald R. Shepherd
Mr. and Mrs. Lawrence Shubnell
Mr. and Mrs. Dale Siebenaler
Mrs. J. Sigl
Mr. and Mrs. Vincent Silva
Mr. and Mrs. William F. Simmons, Sr.
Mr. and Mrs. John F. Smith
Mr. and Mrs. John P. Smith
Mr. and Mrs. Robert C. Smith
Mr. and Mrs. Joseph C. Snyder
Mr. and Mrs. Arthur J. Sorg
Mr. and Mrs. Walter E. Sorg
Mr. and Mrs. William Sorg
Abner Quack and Elmer Scroov
Stacy and Joe "57"
Mr. and Mrs. James A. Stafford
Mr. and Mrs. Russel J. Stanson, Jr.
Mr. and Mrs. Maurice Steinbacker
Mr. and Mrs. Peter Stewart
Mr. and Mrs. Anthony Straub
Mr. and Mrs. Edward Stronczeh
Mr. and Mrs. H. J. Suelzer
Mr. and Mrs. Harold Swinehart
Mr. and Mrs. C. Surfus
Jim Talerico
Mr. and Mrs. Roy Taylor
Mr. and Mrs. Earl J. Tescula
Mr. and Mrs. Arthur Theismann
Mr. and Mrs. William E. Thompson
Mr. and Mrs. Walter H. Till
Mr. and Mrs. George Tilton
Mr. and Mrs. Arthur R. Todd
Mr. and Mrs. Lawrence Trabel
Mr. and Mrs. J. Tredway
Mr. and Mrs. Franklin A. Trick
Mr. and Mrs. Lawrence Ueber
Mr. and Mrs. Dale Urbine
Mr. and Mrs. George Vorndran
Mr. and Mrs. Alvin Wade
Mr. and Mrs. Verle Wagner
Mr. and Mrs. J. E. Walsh
Mrs. Morris Waltemath
Mr. and Mrs. Paul P. Weber
Edith Weber
Mr. and Mrs. Robert Wehrle
Miss Rhea C. Weigel
Mr. and Mrs. Eldon Weikart
Mr. and Mrs. Bernard Welsh
Mr. and Mrs. Ward West
Mr. and Mrs. Roy Westrick
Mr. and Mrs. Ralph H. Wetmore
Mr. and Mrs. Raymond Williams
Mr. and Mrs. Vincent P. Wirtner
Jeanette and Carolyn Wolf
Mr. and Mrs. Walter J. Wolf
Mr. and Mrs. Sylvester Wolffer
Mr. and Mrs. T. S. Wruble
Mr. and Mrs. E. J. Wunderlin
Mr. and Mrs. R. J. Yeranko
Mr. and Mrs. Arthur E. Zeigler

Best Wishes
To The
Class of 1956

FROM YOUR

OFFICIAL CLASS PHOTOGRAPHER

JEFFERSON STUDIO

1102½ S. Calhoun Street **Fort Wayne, Indiana**

"Portraits In The Modern Manner"

Benjamin Moore Paints

Nancy Warren Wallpapers

Sanitas Fabric Wall Covering

Luminall Paints

REAM-STECKBECK PAINT CO.

128 E. Main St.

Southgate Plaza

Two Stores For Your

Paint and Wallpaper Requirements

SUELZER

Modern Moving Service

Compliments of

Wilhelm's Marathon Service

Junction Routes 3 & 324, A-0934

FORT WAYNE, INDIANA

DEW DROP INN

2703 New Haven Ave.

Across the street

From St. Andrews Church

COMPLIMENTS

BEVERLY FOOD SHOP

Quality Grocery & Meats

512 E. JEFFERSON ST.

MIKE'S CAR WASH

Two-Minute Service

"A Clean Car Lasts Longer"

Down Town Location

Clinton St. at Penns Elevation

The Record Rendezvous

2028 South Calhoun St.
Fort Wayne, Ind.

High Fidelity Records
33⅓ - 45 - 78 RPM

STORE HOURS

11:00 to 9:00 Mon.-Fri.

9:30 to 6:00 Sat.

OXLEY TYPEWRITER & OFFICE SUPPLY CO.

Sturgis Posture Chairs
Security Steel Desks, Files and Equipment

Distributors for R. C. ALLEN BUSINESS MACHINES
Typewriters, Adding Machines, Calculators, Cash Registers, Bookkeeping Machines

Portable Typewriters—Remington, Royal, Smith Corona, Underwood

Expert Repair work on all makes of machines done in our Service Dept.

Guaranteed work.

E-1040 Repair loans furnished free E-1049

824 S. CLINTON ST. FORT WAYNE 2, IND.

E. A. Nelson — Proprietors — B. M. Nelson

COMPLIMENTS OF

ANTI-BORAX COMPOUND CO., INC.

Manufacturers of

FORGE WELDING COMPOUNDS AND
OXY-ACETYLENE FLUXES
"E-Z" AND "ANTI-BORAX" BRANDS

Clement F. Miller Paul E. Miller

COMPLIMENTS
OF A
FRIEND

COMPLIMENTS
OF

LEBRATO BROS. INC.

Designers & Builders

Compliments of

Kitch Acceptance Corp.

For a Loan — "Hitch to Kitch"

BEST WISHES FROM

Our Sunday Visitor

THE MOST WIDELY READ CATHOLIC WEEKLY IN THE WORLD

ALSO PUBLISHERS OF

THE FAMILY DIGEST THE PRIEST

BOOKS AND PAMPHLETS

Over 500 titles covering a great scope of Catholic life

OUR SUNDAY VISITOR INC.

HUNTINGTON, INDIANA

Compliments of

THE MOTHERS' CLUB

Congratulations
to the
Class of '56

PONTIAC

HARDWARE

H-2128 **PONTIAC & GAY**

COMPLIMENTS

S. S. KRESGE CO.

716 CALHOUN

Girls with High School Training are cordially invited to visit the Women's Employment Office where operators' jobs are available.

"A Good Place for a Girl to Work"

INDIANA BELL TELEPHONE CO.

HISER SALES Co. Inc.

1434 Wells St.

—Coin Operated Phonographs—
Rentals for Parties—Used Records

FOREST J. HISER A-3425

"CONGRATULATIONS AND BEST WISHES"
TO THE GRADUATES OF 1956

Klotz Bros. & Arnold Corp.

"Designers and Builders"

James D. Klotz, President Phone E-4286

BOB BERRY FORD SALES

436 E. WASHINGTON

PHONE E-5341

DEWALD HOME AND
AUTO SUPPLY CO.

Your Firestone Distributor for 39 years

WAYNE AT CLAY A-2311

KORTE PAPER COMPANY

PHONE A-1411

128 E. COLUMBIA ST.

FORT WAYNE, INDIANA

COMPLIMENTS

MODEL CLEANERS

2426 BROADWAY PHONE H-1184

COMPLIMENTS OF

MAIN PHARMACY

FRANK X. BARWILER, PROP.

Cor. Main and Broadway Phone A-5463

FORT WAYNE, INDIANA

Compliments of

LEO C. WARD INC.

118 W. Wayne

LUMBER — BUILDERS' SUPPLIES

INSULATION ROOFING

PAINTS AND BUILDERS' HARDWARE

BARCO GARAGE DOORS

A. ROETHELE & SONS

A-1441 3000 WELLS STREET

EVERYTHING FOR BUILDING

John Truemper, Sr.
President

Edw. M. Schinnerer
Vice President

Carl Schinnerer
Treasurer

John W. Truemper, Jr.
Secretary

Compliments of

SCHINNERER & TRUEMPER, INC.

General Building Contractors

OFFICE: 3630 BOWSER AVENUE

OFFICE PHONE: HARRISON 3291

FORT WAYNE 5, INDIANA

To The Class of '56

To the Class of 1956

CONGRATULATIONS

AND BEST WISHES

FOR A SUCCESSFUL

FUTURE

from

ALLEN COUNTY FORD MOTORS

510 WEST MAIN **A-1345**

Compliments of

WM. P. SCHENKEL and SONS

BUILDERS AND ENGINEERS

1120 ST. MARY'S AVE.

FORT WAYNE, INDIANA

SUMMIT CITY PRESS

COMMERCIAL PRINTING

Wedding Invitations

Announcements

Programs, Etc.

Phone A-6173 **511 E. Jefferson**

BETTER SIGHT...BETTER SOUND...BETTER BUY

the magnificent

Magnavox

television - radio - phonograph

Compliments of

Jule Schone's

FUNERAL HOME

Compliments of

Bowmar Instrument Corporation

2415 Pennsylvania St.

FORT WAYNE, INDIANA

GERDING PHARMACY

Paul W. Gerding

"The Prescription Store"

Corner Pontiac Street
and
Anthony Boulevard

H-3381 H-5138

CHAS. V. DIRIG

SHEET METAL WORKS

1602 Maumee Avenue

A-3255

BUETER DISTRIBUTING CO. INC.

507 E. STATE STREET

FORT WAYNE, INDIANA

Phone A-6179

Distributors of

Armstrong Tires and Perma Life Batteries

SEE YOUR LOCAL DEALER

DRESSES
COATS
MILLINERY
ACCESSORIES

The Town and Country Shop, Inc.

WAYNE AT CLINTON
FORT WAYNE, INDIANA

"Clothes That Make You Look Better"

Best Wishes

TOKHEIM CORPORATION

1602 WABASH AVENUE

Fort Wayne, Indiana

Congratulations to the Graduation Class

ROGERS MARKETS, INC.

Fort Wayne's Friendly Markets

Pontiac at Smith St. | W. Jefferson at Fulton | St. Mary's at State | Fairfield at Kinsmoor | N. Anthony at Crescent

GREETINGS

from

THE SERRA CLUB OF FORT WAYNE

Dedicated

1. To fostering vocations and assisting in the education of young men for the priesthood.
2. To furthering Catholicism through enduring friendship among Catholic men.

Next Time Try

TOWN CLEANERS

Call E-2785

Quick Service

Elmer Hoevel **901 E. Lewis Street**

COLLIGAN and COMPANY

All Forms of Insurance - Surety Bonds

1115 S. Clinton **A-1034**

Compliments of

PEQUIGNOT AUTO SALES

Automobiles — Bought and Sold

Arthur F. Pequignor

1854 Broadway Residence

A-9020 **425 Downing Ave.**

H-1687

Congratulations
to the
Class of '56

HOWARDS
CAMERA SHOP

110-112 W. Wayne St.

BIRKMEIER & SONS

MONUMENT CO.

MAUSOLEUMS

MONUMENTS AND MARKERS

2323 West Main Street

Fort Wayne, Ind.

Opp. Lindenwood Cemetery

Anthony 3270

STELLHORN HARDWARE COMPANY

HARDWARE, PAINTS
AND
SPORTING GOODS

Phone Harrison 2337 — 2018 Fairfield Ave.

Fort Wayne 6, Ind.

Robert A. Freiburger — Joan Freiburger

Michael Kinder & Sons Inc.

Engineers — General Contractors

5206 Decatur Road
P. O. Box 572
FORT WAYNE, IND.

TELEPHONES—H-4359
H-8493

Compliments of

AMOS PHARMACY

PRESCRIPTION SPECIALISTS

3101 Bowser Ave.

SHEPHERDS SUPER-ETTE

CHOICE MEATS—VEGETABLES

Decatur Rd. at Anthony Blvd.

We Deliver — Call H-5310

We Install And Apply

Roofing - Siding - Spouting - Cement - Floor Coverings - Insulation
Painting - Aluminum Combination Windows

CALL SUELZER E-1987
HOME IMPROVEMENT CO.

FHA Terms — Free Estimates
522 E. Lewis St. — Ray J. Suelzer, Mgr.

COMPLIMENTS

St. Joseph's Hospital
and its
School of Nursing

Compliments of

SOUTH SIDE LUMBER
and Builders Supply Inc.

For the Best
In Office Jobs
See
THE PLACEMENT BUREAU

208 Strass Bldg. — E 4423

Reddy Salutes You Seniors

. . . and adds a thought or two!

"Congratulations, you graduates. You're moving up in the world. So, good luck in whatever's ahead.

"But say, before you leave, let's think a bit about the past few years. How about those favorite classes, friends ond all the fun? Hasn't it been great!

"And you know whot? It could only happen here. Yes, free, fine education is part of the good ole U.S.A.

"Don't forget it when you've become a solid citizen with a family and all. 'Cause you'll need to remember . . . to beot the guys who'll want a change.

"Democracy's best of all!"

INDIANA & MICHIGAN ELECTRIC COMPANY I&M

Reddy Kilowatt
YOUR ELECTRIC SERVANT

SHAMROCK TAFF SALUTES SENIORS 1955-56

COMPLIMENTS

OF

HALL'S

DRIVE-IN

FEUSTEL FOOD STORE

1935 East State

Fresh Produce,

Quality Meats,

Groceries

TILBURY'S MARKET

609 West Third Street

A-0360

"TRY OUR FINE MEATS"

BEST WISHES

FROM

PAUL'S BARBER SHOP

2109 South Calhoun Street

J. E. VAIL

INSURANCE AGENCY

For All Your Insurance Needs

H-5472 4003 South Wayne Ave. H-3421

HILL'S

Your Super Market for

Bedding and Bedroom Furniture

LOW, LOW PRICES
EASY BUDGET TERMS

1132 S. Calhoun St.

OPPOSITE CATHEDRAL SQUARE

COMPLIMENTS

OF A

FRIEND

In your future...

AIR CONDITIONING

WILL PLAY AN

IMPORTANT PART

FORT WAYNE
AIR CONDITIONING CO.

606 WEST CALIFORNIA ROAD

Gregory A. Lauer and Son

BUILDERS

1813 E. Washington Blvd.

Fort Wayne, Indiana

E-5818 K-3544

Compliments

M. H. HILT, INC.

O'ROURKE

&

COMPANY

INSURANCE

Compliments of

UNITED STATES

RUBBER COMPANY

FORT WAYNE PLANT

FORT WAYNE
DECORATING COMPANY

Painting and Decorating

1802 South Harrison St.

H-2240 **Fort Wayne 6, Indiana**

Compliments of

Knights
of
Columbus

COUNCIL NO. 451

FORT WAYNE, INDIANA

HIPSKIND

HEATING & PLUMBING CO.

Heating, Plumbing,

Power Piping and Ventilating Contractors

1725 Winter Street Fort Wayne 4, Indiana

Telephone Anthony 7139

Compliments of

A. M. STRAUSS, INC.

Architect

6TH FLOOR STRAUSS BLDG.

Associates:

J. J. HULFELD
M. T. MEEK
H. E. WERKMAN
J. D. PRESSLER
R. E. COBLENTZ
H. L. SCHREEN

WE SPECIALIZE IN:

Prayerbooks, Rosaries, Bibles, Ecclesiasticol Goods, Crucifixes, Statues, Pictures

When buying Catholic goods make sure they have the approval of the Church. You can be certain of authentic merchandise only when buying at a Catholic store.

HARRY M. BOXBERGER CO.

HARRY M. BOXBERGER

1214 S. Calhoun St. Fort Wayne, Indiana

COMPLIMENTS OF

HERMAN KLINGLER'S

WATCH REPAIR SHOP

1412 Broadway Fort Wayne, Ind.

ROY D. HEGE

General Excavating

Drainage Contractor

2416 Pennsylvania Street

Fort Wayne 4, Indiana

ROUSSEL BROS. HARDWARE

7117 Decatur Rd. **H-3300**

OPEN EVENINGS

Bottle Gas - TV Sets

Plumbing - Sporting Goods

Complete Hardware

Compliments

of

CONEY ISLAND

WIENER STAND

WM. WUNDERLIN & SONS

Waste Material Dealers

Closed Saturdays & Sundays

601 S. LAFAYETTE ST.

E-1482 A-1414

KOERBER'S

Jewelers Since 1865

818 CALHOUN STREET

MOELLERING SUPPLY CO., INC.

JANITOR SUPPLIES & EQUIPMENT

105 E. COLUMBIA

THE HOUSE OF

Baber Jewelry

Since 1900

Calhoun at Berry

NICK G. PASSINO

BRICK & STONE MASONRY

4306 E. STATE ST.

PH. E-5791

DR. V. F. KRING

OPTOMETRIST

EYE EXAMINATIONS and GLASSES

Call A-6130 For Appointments

206 E. JEFFERSON STREET

FORT WAYNE 2, INDIANA

COMPLIMENTS OF

EVERETT SCOTT

1217 S. CALHOUN

THE SUNDRY SHOP

2526 NEW HAVEN AVE.

NOTIONS — CLOTHING — TOYS

"The Host of the Town"

STEIGERWALD CATERERS INC.

BE A GUEST AT YOUR OWN PARTY

Complete Catering Service

Industrial Catering

E-3497

220 E. JEFFERSON

BILLIARDS ***Air Conditioned*** **SNOOKER**

Congratulations

To The Class of "56"

COLONIAL BILLIARD ACADEMY

Indiana's Largest — 17 Tables

717 Court St. MOSE BEDREE A-0722

Congratulations and Best Wishes to the

Class of 1956

George J. Phillipp & Sons

Always the Finest in Religious Articles

1006 BROADWAY

FORT WAYNE, INDIANA

COMPLIMENTS OF

OLD FORT SUPPLY COMPANY, INC.

709 Clay Street Phone A-6425

Congratulations

POINSATTE AUTO SALES, INC.

501 E. Washington Blvd.

Imperial—Chrysler—Plymouth

THE FORWARD LOOK

North American Van Lines, Inc.

"A World-Wide Moving Service"

For a "Wife-Approved" Move—across the street or overseas . . .for clean, safe storage and careful packing—always call North American.

IN THE FORT WAYNE AREA, PHONE A4261

Best Wishes

To The

Class of '56

FROM

THE ZOLLNER PISTONS

Prescription Druggist Quality

WESELOH PHARMACY

2302 S. Calhoun St.

Cor. Creighton Ave.

Phone H-5139 H-6107

Ft. Wayne, Indiana

JEFFERSON PHARMACY

Barr and Jefferson Sts., Fort Wayne, Ind.

E-1383 A-3804

Service To The Sick
The Well

COMPLIMENTS OF

"Jerry" Swanson, Inc.

2315 S. Calhoun St.

Fort Wayne, Indiana

YOUR CHEVROLET DEALER

SAVE and

Drive Farther for Less

at

COLONIAL OIL CO., OF IND., INC.

1402 S. Clinton St. **902 Wells St.**

FRANK MORTHORST

Building & Remodeling

816 Madison St. A-59793, H-60634

DENTAL CARE

Enjoy Good Teeth By Giving Them Careful Attention

Dr. Max R. Andrews

NEW YORK DENTISTS

1117½ S. CLINTON ST. A-3415

LENKENDORFER COFFEE RANCH

Home-made Candies

Popcorn Balls — Caramel Corn — Caramel Apples

Fancy Mixed Nuts — Peanuts in Shell

and

Coffee

Roasted Fresh Daily

WE TAKE PARTY ORDERS

1216 S. Calhoun Phone A-9115

Compliments of

MUNSON AUTO CO.

BUICK SALES & SERVICE

1819 S. Calhoun St.

Fort Wayne, Indiana

FORD SALES AND SERVICE

Bob Berry Ford Sales

436 E. Washington

Phone E-5341

R. E. Collins M. J. Collins

IRISH BOY

BAKERY AND DELICATESSEN

Tel. Harrison 2317

402 East Pontiac St., Fort Wayne, Indiana

"Specialized Baking For All Occassions"

Compliments of

PATTERSON

Securities & Investment Co., Inc.

1435 Lincoln Bank Tower

Telephone: A-2363

Fort Wayne 2, Indiana

Getz & Eikenberry Funeral Homes

HOMELIKENESS

FORT WAYNE, INDIANA

NORTH SIDE

2730 EAST STATE STREET

PHONE E-2730

SOUTH SIDE

2300 FAIRFIELD AVE.

PHONE H-1369

Besides furnishing the conveniences of Light and Power and Water at lowest costs, your City Utilities annually absorb thousands of dollars of non-operating expenses — free service to the City — which otherwise would be passed on to the taxpayer.

CITY UTILITIES

Light and Power Plant
Three Rivers Filtration Plant
Sewage Disposal Plant

308 E. Berry St. **A-7441**

ESTABLISHED 1875
KUNKLE CO

KUNKLE VALVE COMPANY

Manufacturers of

POP SAFETY AND RELIEF VALVES

PHONE A- 7283

119-125 SO. CLINTON STREET
FORT WAYNE 2, INDIANA

You Get So Much More
in a SHIRMEYER HOME

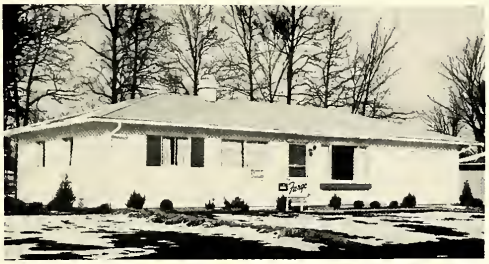

If it's a home you want, we have it . . . a pre-occupied home, a famed new National Home, or a new custom-built home. We'll be happy to serve you. Our complete service is yours to command.

Ralph L. Shirmeyer, Inc.

BUILDER • REALTOR • SUBDIVIDER

120 E. Washington Phone A-5303

Compliments

of

PEERLESS MFG. CORP.

4300 Bluffton Road

Manufacturers of

PEERLESS MOBILE HOMES

COMPLIMENTS
OF A
FRIEND

H-8508
CLIFTON T. FULK
Painting and Decorating
2408 LILLIE ST.
FORT WAYNE, INDIANA

Compliments of
Hardy Television & Radio
4301 So. Hanna
H-9866
THOMAS E. HARDY

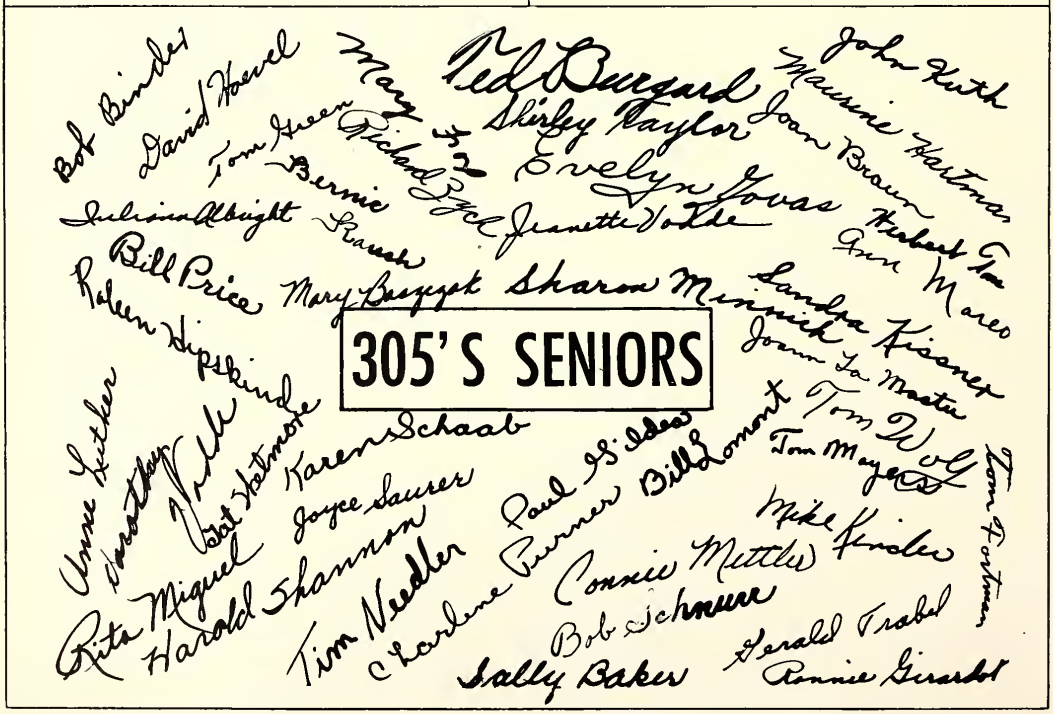

OBERLEY INSURANCE AGENCY

1414 Oxford Street

Fort Wayne, Indiana

Phone K-2950

Auto—Fire—Windstorm—Liability—Farm

Health—Accident—Theft—Burglary—Bonds

Safety * Service * Security * Savings

Congratulations

and

Best Wishes

COLLINS MOTOR COMPANY

Your Oldsmobile Dealer

420 West Berry

C. O. Sweeney Electric

Electrical Contracting

and

Wireing

H-0553 4423 Bowser

COMPLIMENTS

OF

A

Senior From 307

BEST BUY YET

SALES **BUICK** SERVICE

MUNSON AUTO CO.

1819 South Calhoun St.

FORT WAYNE, INDIANA

Congratulations

To The Seniors

From

SOPHOMORES

OF

ROOM 309

HALL'S PRIME RIB

2005 E. State Blvd.

SERVING—CHICKEN
SHRIMP
PRIME RIB
TURKEY

Every Day From 11 A.M. to 9 P.M.

Compliments of

BERCOT-GIBSON CONSTRUCTION CO.

Excavating - Sewers & Grading

2725 JOHN STREET
FORT WAYNE 5, INDIANA

Paul Bercot
H-3218

Tom Gibson
E-72082

HOME DRY CLEANERS

DRIVE-IN

2224 N. Clinton

City-Wide Pickup and Delivery

A-3407

R. J. AURENTZ

ARCHITECT

124 W. Wayne St.

Phone E-6146

FAULKNER BROS. GARAGE
GENERAL REPAIRING

ANTHONY 9338

1138 SPY RUN AVE. FORT WAYNE, IND.

CARPET, RUGS, LINOLEUM, FLOOR TILE

STROMBERG FLOOR COVERINGS

MON., TUES., THURS., SAT., — 9 TO 5:30
WED. AND FRI. — 9 A.M. TO 8:45

QUIMBY SHOPPING CENTER
PHONE H-3268

1810 BLUFFTON ROAD
FORT WAYNE, IND.

W. J. THOMAS INSURANCE AGENCY

411 Ft. Wayne Bank Bldg.

"COMPLETE INSURANCE SERVICE"

A-3451 H-8717

PARROT meats

Deliciously Tender

PARROT HAM

No matter if...

.....you're as Fresh as a Freshman.....

.....Seasoned as a Sophomore..

.....Jaunty as a Junior.....

.....Sophisticated as a Senior.....

Grand Leader

Teen Shop *can fill all your major requirements*

Teen Shop.....Third Fl.

Say "Charge it"
and take 6 months
to pay
on

P. C. A.
(Planned Charge Acc't)

Best Wishes

From

LOCK MUSIC SHOP

211 West Wayne

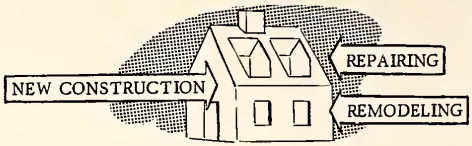

Call E-1150

WM. D. SWANK

CONTRACTOR
BUILDER

2115 E. STATE

The World's Finest Instruments for Home Entertainment

Capehart DIVISION OF IT&T

TELEVISION .... RADIO
AND HIGH FIDELITY

CAPEHART-FARNSWORTH COMPANY

FORT WAYNE, INDIANA

VIC'S TYPEWRITER SERVICE

Sales and Service on All
Makes Typewriters and
Adding Machines
New and Used

1328 SOUTH CALHOUN STREET

E-3486

RADABAUGH BROS. TRUCKING CO.

6815 Decatur Rd. H-0743 - H-8726

Fort Wayne, Indiana

BEST WISHES

FROM

THE ALLIANCE THEATER

Embassy and Jefferson

"The pleasure is all yours
when you attend
the movies"

Expert

PLUMBING SERVICE

PAUL LOTT

PLUMBING & HEATING

1622 ANDREWS

E 4603

The Seniors Of 300
Wish To Bid The Faculty and Student Body Farewell
And To Thank Them For A Successful and Inspiring Four Years
Here At Central Catholic

From the students of 303 comes a farewell, directed to the faculty who have done so much for us, and the students who have made our four years so enjoyable.

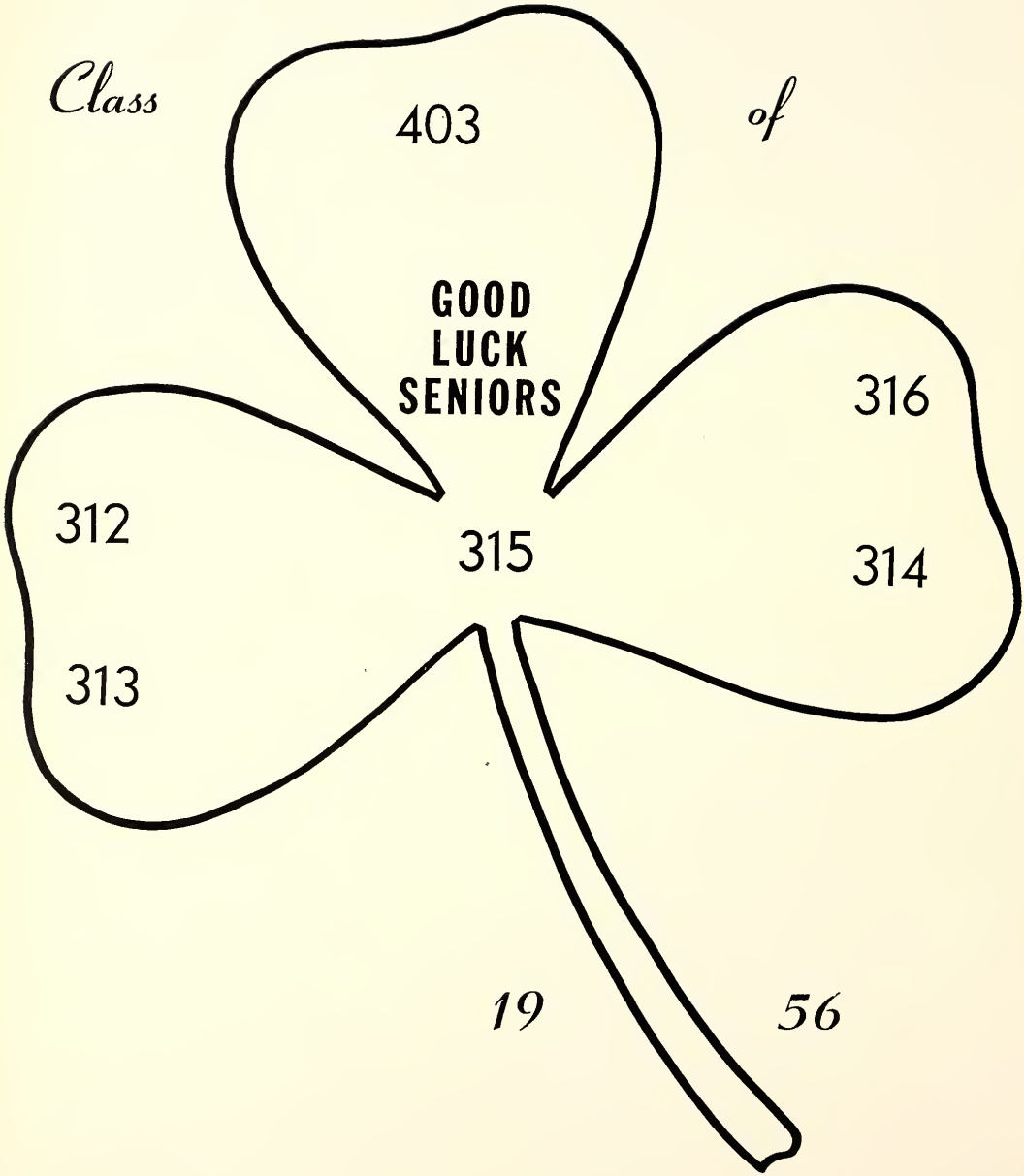
Class
of
403
GOOD
LUCK
SENIORS
316
312
315
314
313
19
56

J. E. Maroney & Co., Inc.

"COMPLETE INSURANCE SERVICE"

Telephone A-1232—A-1233

LINCOLN BANK TOWER

Ft. Wayne 2, Indiana

COMPLIMENTS

THE PAR-TEE CO., INC.

SPENCERVILLE, INDIANA

L Chester

FURS - FOR FIVE GENERATIONS

. . a firm with pride in its furs and its clientele.

SHOP "SUBURBAN-WISE" 2428 BROADWAY

Weyrick's Country Store

U. S. 24 & COVINGTON RD.

H-6104 **FORT WAYNE**

Meats & Groceries - Hardware

MUNGOVAN and SONS MORTUARY

FUNERAL DIRECTORS

Phone H-2114

Donald J. Mungovan

Ernest H. Vogel

2114 South Calhoun Street

Be sure to ask for . . .

Archway

Home Made Cookies

At Your Grocer

25 Different Varieties—"Try 'Em, They're Good"

ELLISON BAKERY INC.

Homestead Rd. **H-8011**

Suetterlin's

Prescription Pharmacy

Cor. Lafayette and Pontiac Sts.

H-1117

FREE DELIVERY SERVICE

Congratulations Class of '56

HARTZELL BUILDERS

Residential Construction & Remodling

R.R. 11 Industrial Road **Fort Wayne, Indiana**

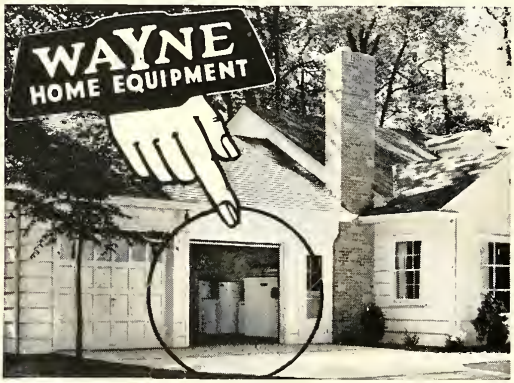

Designed in America's "happiest city" for happy, value-wise Americans, for town and country living.

When You Build Or Buy

. . . you'll want the best for your family. Install Wayne home water and heating equipment, and enjoy better living. Get carefree comfort and the most up-to-date, automatic home equipment available. And, better yet, Wayne equipment is designed for lowest operating cost!

WAYNE HOME EQUIPMENT . . . nationally accepted for quality. When you want the finest—choose from Wayne's complete line available for any size or style of home. Wayne Home Equipment costs no more!

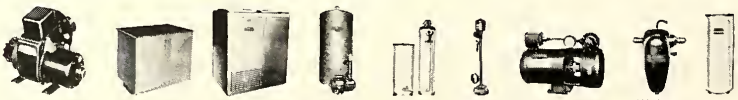

Oil Burners Convert Cool Furnaces to Oil | Floor Furnaces Oil and Gas | Oil & Gas Furnaces | Water Systems | Water Softeners | Cellar Drainer | Replacement Well Pumps | Water Conditioner for Iron | Water Heaters

WAYNE HOME EQUIPMENT IS GUARANTEED AFTER INSTALLATION

SEE YOUR WAYNE HOME EQUIPMENT DEALER OR WRITE FACTORY FOR NEAREST DEALER

WAYNE HOME EQUIPMENT CO., INC., FORT WAYNE 4, INDIANA

CLEM METTLER DON METTLER

METTLER AGENCY

INSURANCE AND REAL ESTATE

PHONE A-3488 221 E. BERRY ST.
FORT WAYNE 2, INDIANA

REGISTERED WATCHMAKER
REG. NO. 701

ALL WORK
GUARANTEED

Charles A. Molitor

Watch and Jewelry Repairing

2314 South Calhoun at Creighton

FORT WAYNE, INDIANA

LAPP BROS.
PHARMACY

Prescription Service

EAST STATE AND WOODWARD E-5213

COMPLIMENTS

LUK-WEL CLEANERS

2616 LAFAYETTE

BARGAIN SUPER MARKET

Groceries, Meats, and Vegetables

H-3336 **2036 Hanna Street**

Where Quality
Can Fit
Your Budget

FELIX MEO

SHOE REBUILDERS

535 E. PONTIAC

ALTER BROTHERS

DISTRIBUTOR

U. S. Tires — Batteries — DuPont Paints

502 E. Wayne Corner Clay Street

PHONE A-1431

FORT WAYNE, INDIANA

PRESCRIPTIONS
CAREFULLY COMPOUNDED

TUTTLE'S
℞ **PHARMACY**

IVAN E. TUTTLE

Specializing in Prescriptions
and Sick Room Supplies

PHONE E-4364
2003 E. STATE BLVD.

Best Wishes

GENERAL TOOL DIE AND ENGINEERING CORP.

FORT WAYNE

ZENITH — PHILCO — G.E.
Television Sales and Service

SCHAPER'S HOME APPLIANCES

1622 SHERMAN STREET
TELEPHONE A-5332

SIX POINT GROCERY

Groceries - Meats - Fruits and Vegetables

4225 S. LAFAYETTE ST. TEL. H-4208

OPEN DAILY 7:30—6:00 P.M.
OPEN FRIDAY 7:30—9:00 P.M.
CLOSED SUNDAYS

Congratulations

Class of 1954

H. B. SHANK & SONS

"BEST WISHES FROM
THE SENIORS IN
HOME ROOM 307"

"So Long and Best Wishes to
The Class of '57 from the
Seniors in 308"

FELICITATIONS

from the

FRESHMEN!

100 103 104 105 200 201 202 203 208

For Complete Satisfaction With Coal Heat Specify An

Island Creek Coal. *Island Creek* Coals Are Sold

By the Following Fort Wayne Coal Retailers:

	Phone:
City Coal & Oil Co.	H-2207
Fuel Delivery, Inc.	H-8093
H.K.& F. Coal Co.	A-8100
Hercules Coal Co.	H-1203
Lundale Coal Co.	A-9193
Lutz Coal Co.	H-8093
Pioneer Coal & Supply Co.	H-4121
Pontiac Coal & Oil Co.	H-3338
Reliable Coal Co.	A-8232
Rolf Coal & Fuel Oil Corp.	H-2151
Superior Coal, Coke & Fuel Oil Corp.	A-2461
Voors Coal & Fuel Oil Co.	A-6161

Mine Representative:

Robert J. Blaising 625 W. Oakdale Dr. Ph. H-5656

Congratulations

To The Seniors

from

SOPHOMORES

of

ROOM 309

Oberley Insurance Agency

Agency

1414 Oxford St.

INSURANCE

AND

BONDS

K-2950

BETTER HEAT

WITH

OIL HEAT

It's Clean, Safe, Efficient, Dependable

Get Gulf Solar Heat

Call

Mc ARDLE AND SWANSON INC.

Miller Rd. H-3391

CONGRATULATIONS

CLASS OF '56

MAUMEE PAINT & SUPPLY

227 East Berry Street

DODGE-PLYMOUTH

Push Button Shift

For the Young at Heart

Goral Motor Sales

2015 South Calhoun

H-1376

Compliments

of

RELIABLE STORES, INC.

4320 Wells Street

A-9127-8-9

COMPLIMENTS

OF

Dunn's Grocery and Meats

1720 Webster St.

H-60741

1956

Centenary of Mother Theodore Guerin
Foundress of the Sisters of Providence at
St. Mary-of-the-Woods, Indiana, October 22, 1840
Date of Death: May 14, 1856

JUNIORS OF ROOM 408

Juan Avila
David Baumgartner
Margaret Berghoff
Victor Bobay
Roselyn Boschet
Betty Boylan
Janet Braun
Barbara Brown
Stacy Burroughs
Jack Calkins
Timothy Connor
Barbara Diek
Arthur Farrell
Harold Frecker
Janice Freiburger
Dorothy Gotta
Janice Hartman
Nancy Jo Hartman
Barbara Kappel
Richard Knoth
Thomas Kohl
Mary Jo Lash
Diane Lauer
David Lawrence
Jerry Leahy
Judith Little
Lee Mellinger
Michael Mettler
James Minich
Norbert Mondrick
Geraldine Mudrack
Willian Nelson
Jack Ocken
Robert Riemen
Margery Ryan
Joseph Samreta
Joseph Sarrazine
Louis Schafer
Judith Skinner
June Sliger
Linda Smith
Anna Catherine Sorg
Daniel Thompson
Marie Wisniewski

Authorized Chevrolet

Sales and Service

Factory Trained Mechanics

24 Hr. Wrecking Service (After 6 P.M. E-8167)

Painting — Body Repair

Dial E-8161

Northern Indiana's Fastest Growing

Chevrolet Dealer

HEFNER CHEVROLET INC.

Super Market of New and Used Car Values

500 E. State — Opposite No. Side High School

ROOM 302 PERSONALITIES

Senior Class Vice-President—Linda Hechler

Mission President—Sarah Popp

G.A.A. President—Sally Becker

Senior Lieutenant for Fighting 69th—Connor Loesch

Fighting 69th Captain—Gerry Mauch

Varsity Football and Basketball—Tim McGrath

Varsity Basketball—Dick Hale

Autographs.

Autographs

Myers
PACEMAKERS OF QUALITY
YEARBOOKS
in deeptone